THE RAM

1955

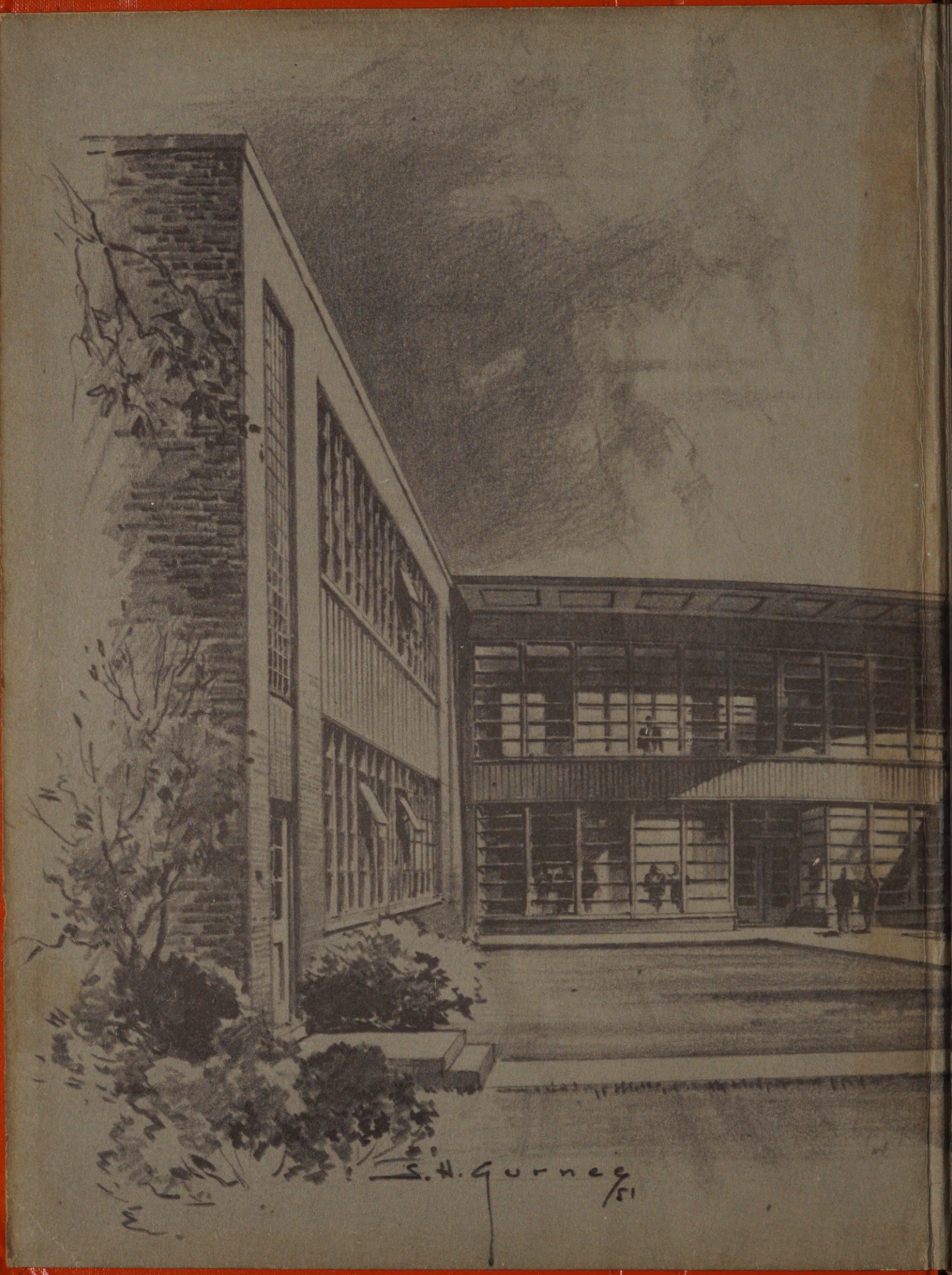
S. H. Gurney
51

Tommy Webster

ALLEN COUNTY PUBLIC LIBRARY
3 1833 07522 7774

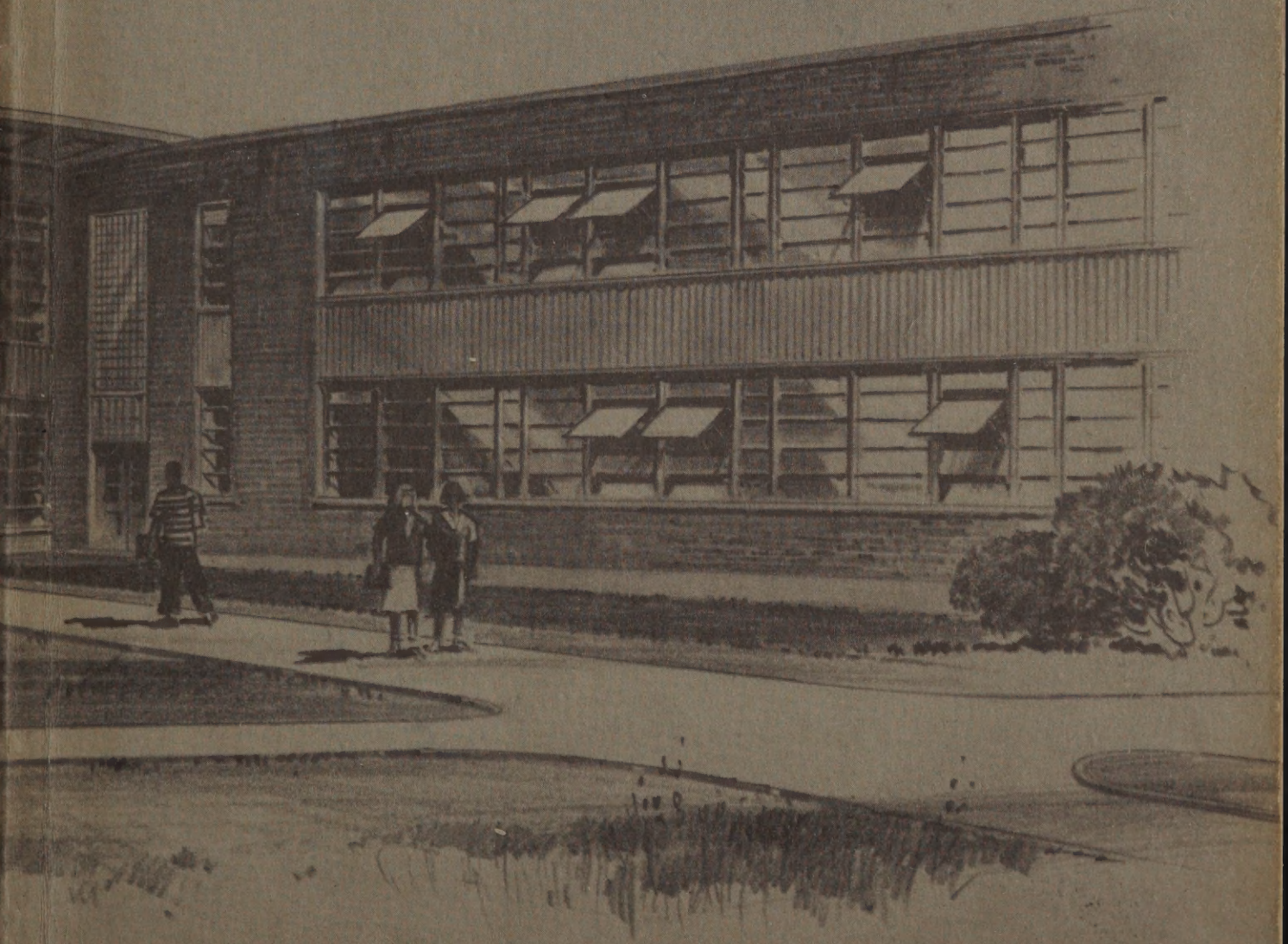

To a real nice Boy
Dora Frye

Lots of luck to a real cute boy.
Love,
Turner

Best of Luck to a cute boy.
Leola

Good Luck to a swell pal.
Billy Bailey

Best of luck to a pretty-ugly boy.
Wayne Reagan

Best Wishes
Roy Christian

Best wishes to a real good guy
Judy Burton

best of luck
Mary Moore

Best of luck to a nice fellow.
Peggy Parker

Best wishes to a very sweet boy with a wonderful personality!
Delma Thomas

Good Luck to a cute Boy,
Judy Yandle

Lots of Luck
Norman

Best of Luck
"Red"
Tommy
Martin

Best of Luck
always to a
cute Boy.
Virginia
Gill

Lots of luck
to a nice
friendly boy
friend
Terry

Best of Luck
to a cute boy
Ann Howell

To a real nice
and cute boy
Burnelia Drake

To a real
outlaw
Jimmy Duncan

Mary Richard

To a friend
pal, and
outlaw.
Burton
Whited

Lots of Luck
Charles Foster

Phil Harris
Lots of Luck
to a swell boy
Walter C.

Lots of luck
To a mean boy
Jerry Owen

Best of Wishes
to a swell boy
Jimmy Walker

C. S. Overstreet Jr.

Here is to Tommy Webster - a real student
L. C. Webster

To a very nice Buddy
of mine, and true
Classmate
Bobby Pickens

Lots of luck
Lots of luck
Lots of luck

To Tommy.
Best wishes to a real sweet boy.
Always stay as sweet as you are today.
I hope you and Luthie make out
alright

Love
Lucky Wright

Dear Tommy,
I think you are a very
cute and sweet boy. It
has been a pleasure
to be in your room,
Love always,
Patricia Thomason

Best wishes for
the future years
at Madison
Sandra
Gregory

Best wishes
and a lot
of luck to
a real mean
boy. Ralph Lindsey

To a pretty nice Boy
Jennie Lee Austin

Tommy you are a sert that
is sweet sometimes.
Very mean topic
Lucy Angco
Hester

Tommy
You are one of the
best friends I have
ever had. I hope you
think the same of me.
I hope we always stick
together, and our friendship
grow and grow.
Your friend forever,
Larry Harris

Jimmy,
You have a good future before you if you will take advantage of your opportunities. I've enjoyed being your teacher and I consider you one of my better pupils.
Sincerely
Coach Hewitt

1956

Tommy,
I have really enjoyed being in class with you this year. I consider you one of my better friends. I hope you the best luck possible in anything you undertake.
Friendly
Tommy James L. Beavers

1954

Lots of luck to a nice boy and a good school mate
Love Eleanor Tommy

Good luck Tommy
Jimmy Frederick

1955 RAM

Tommy
I have always been a friend of yours, and I know that you have of mine. Tommy when you and Ruthie get married I hope that you have boys and not girls. I hope that you have good luck all the new Broad the future
Yours friend
Jimmy Frederick

always be a good sportsman never be a heel
A.C. Broadrick

CHEN
MH14X

DEDICATION

MR. HERMAN DEPRIEST

For his untiring efforts to better the school; for his understanding and patience with the students and his able guidance of the faculty, we, the annual staff, proudly dedicate the '55 RAM to our principal, Mr. Herman DePriest.

FOREWORD

In presenting the 1954-55 edition of THE RAM, it is our purpose to provide a store of pleasant memories of an eventful year at Madison High. When the hands of the clock have made their circle you will have lived A DAY AT MADISON HIGH . . . .

THE STAFF

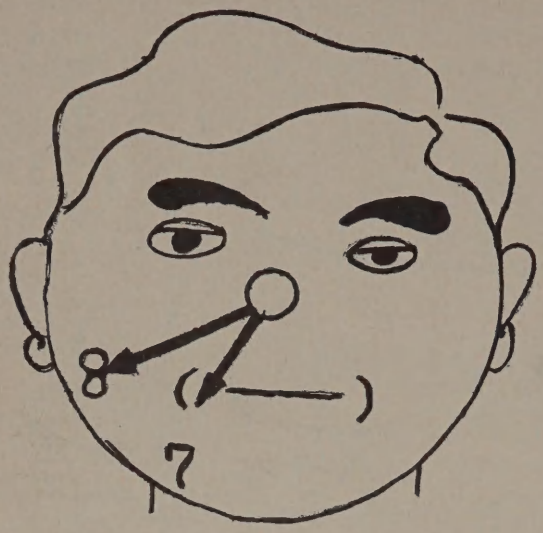

FACULTY MEETING

Audie L. Adkinson, B.A.
Social Studies, Languages

Mrs. Wilna Alexander, B.S.
English, Social Studies

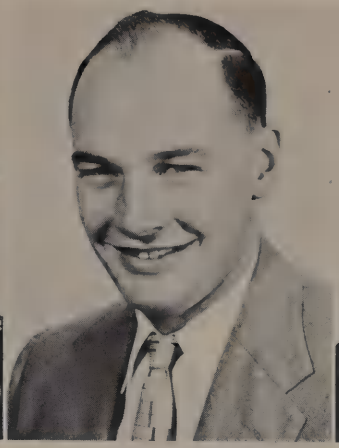

L.H. Battle, B.S.
Mathematics

Mrs. H.L. Braswell, B.S.
Eighth Grade

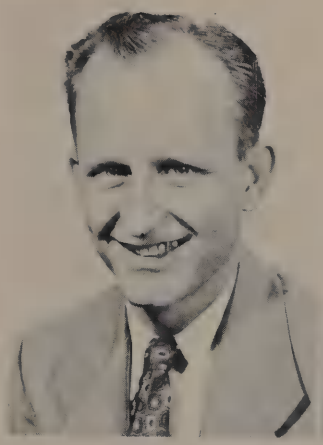

James Bridgeman, B.A., M.A.
Mathematics

William Brimm, B.S., M.A.
Physical Education Coach

Charles S. Brown, B.A.
Science

C. Arden Chapel, B.S.
Languages

Peter S. Chido, B.S., M.A.
Band

Mrs. Joseph Cooper, B.A.
Seventh Grade
Speech

Mrs. Mildred Dark, B.S.
Music, English

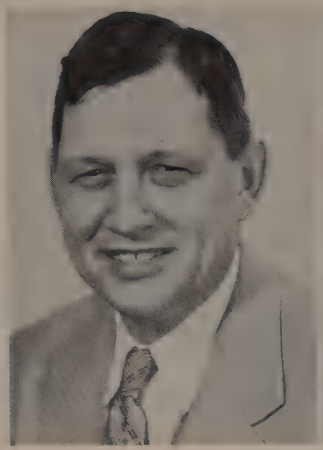

J. T. Dennis, B.S.
Mathematics

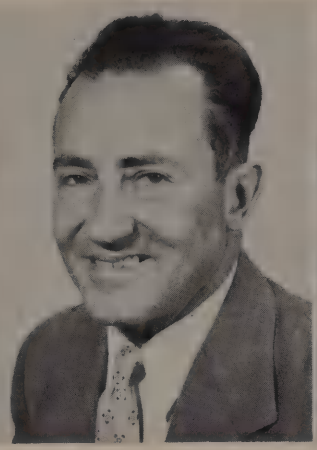

W. O. Evers, B.S., M.A.
Eighth Grade
Social Studies

Miss Emma J. Flowers, B.S.
English, Seventh Grade

Donald N. Giles, B.S.
Social Studies,
Seventh Grade

A.D. Hancock, B.S., M.A.
Eighth

Miss Louise Hargrove, B.S.
Seventh Grade
Social Studies

Richard Hewitt, B.S.
Eighth Grade
Physical Education

Coach Hewitt

Miss Margie Hood, B.A.
Physical Education

E.O. Jenkins, A.B., M.A.
Science

Chester A. LaFever, B.A., M.A.
English, Social Studies

Mrs. Nell M. Lee, B.S., M.A.
Typing, Shorthand

Miss Patricia Lewis, B.A.
English, Eighth Grade

Mrs. Rosalie Looney
B.A., B.S.
English, Seventh Grade

Miss Billie Nicks
Secretary

C. S. Overstreet, Jr.
B.A., M.A.
Social Studies
Seventh Grade

Miss Callie Lillie Owen,
B.S., M.A.
Home Economics

Mrs. Helen Phifer, B.A.
English, Social Studies

Mrs. George Taylor, B.S.
Seventh Grade, English

E. B. Thacker, B.S.
Industrial Arts

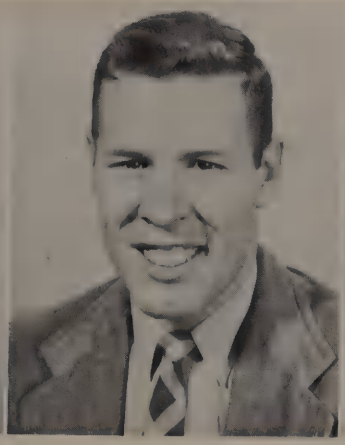

Dan A. Thweatt, B.S.
English, Physical
Education

Mrs. James Wiley
B.S. in L.S., A.B.

Howard Wolery, B.A.
Art

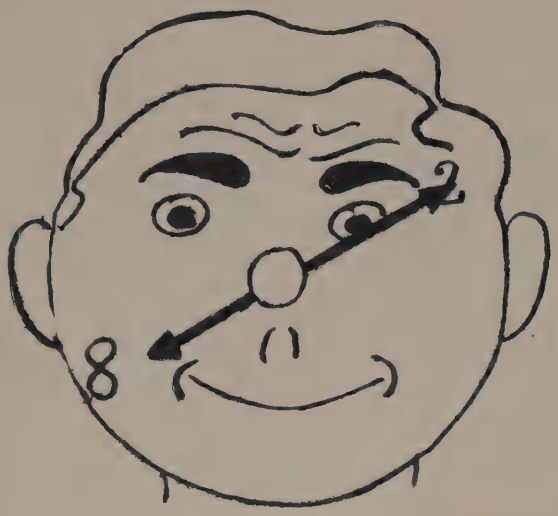

HOME ROOM

MADDUX 8

STUDENT COUNCIL

Seated: Mr. DePriest, Dave Cline-President, Betty Baird-Secretary-Treasurer, Tommy Garrett-Vice-President, Mrs. Wilna Alexander-Sponsor.

First Row: Pat Williams, Jimmy Perkinson, Carolyn Marlin, Sally Locke, Peggy Williams, Dianne Huffine, Judy Yandle, Sandra Cartwright, Edna King, Gail Irwin, Brenda Turner, Janie Caldwell, Gayle Denny.

Second Row: Nell Trammell, Bonnie McGaugh, Peggy Pulley, Earlene Garrett, Larry Stepenson, Will T. Vance.

Third Row: Kathryn Stockton, Margaret Hargis, Jimmy Frye, Tim Watrous, Charles Marlin, Larry Carter.

JR. P. T. A.

First Row: Paula Craig, Steve Tidwell, Elwood Headley, Charles Dickerson

Second Row: Marceece Dean, Sue Potter, David Evetts, Jack Phifer, Freda Garrett, Wanda Carter, Nancy Brown, Yvonne Yandle

Third Row: Sandra Dennis, Tivis Nelson, June Boyd, Patricia Fann, Charles Koellein, Tony Beavers, Emmaly Martin, Nan Allen

JR. RED CROSS

First Row: Frankie Crump, Nell Trammell, Faye Ellis, Sandra Billingsly, Elaine Youngblood, Jeannine Menees, Miss Flowers, Terry Dillion, Gerald Wray, Jerry Vandercook, Chester Beaty, Gooch Foster, Sharon Graham

Second Row: Helen Davis, Gayle Callis, Eileen Walden, Beverly Vandercook, Billy Grisard, Norma Richardson, Betty Jo Kersey, Peggy Northcutt, Bruce Logan.

TIME FOR CLASS

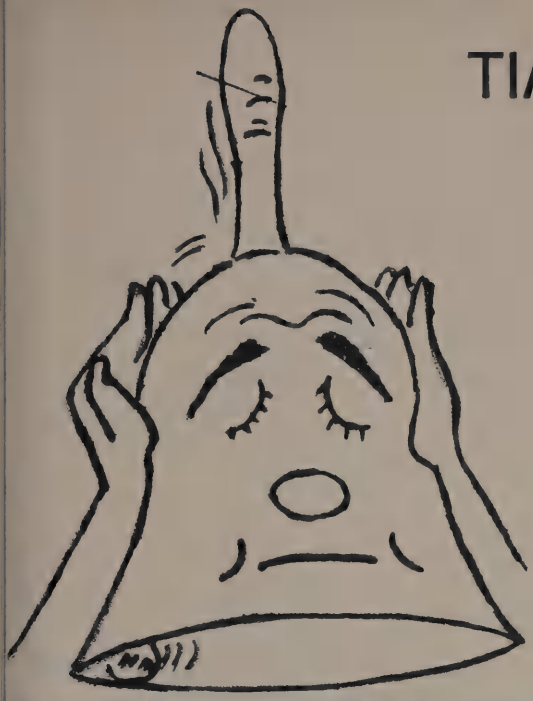

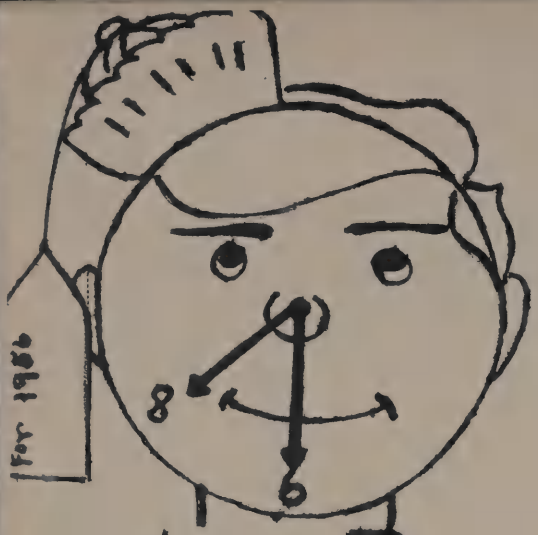

JUNIORS

1st. Period

SEC.	PRES.	TREAS.	V. PRES.
Faye Huff	Loyd Jones	Earlene Garrett	Warren Hinkle

Shirley Armour

Betty Baird

Raymond Becker

Melva Billingsley

Bobby Boner

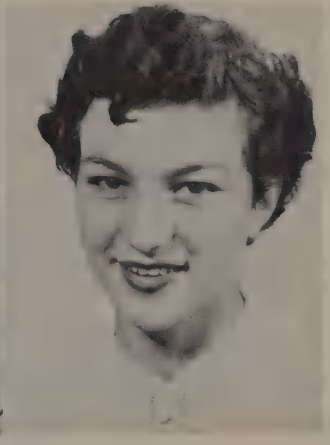

Dale Brown

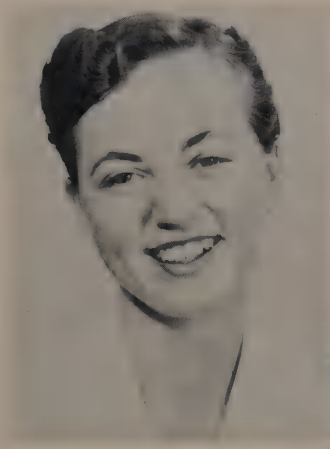

Margaret Bullock

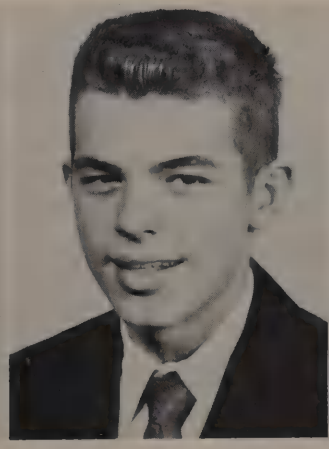

Tommy Callaway

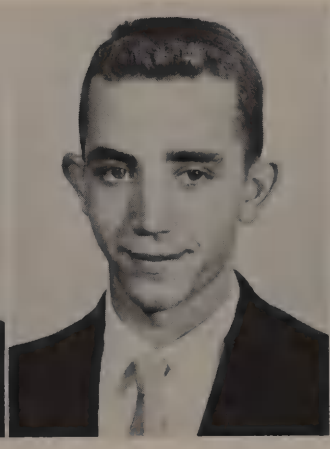

Thomas Carter

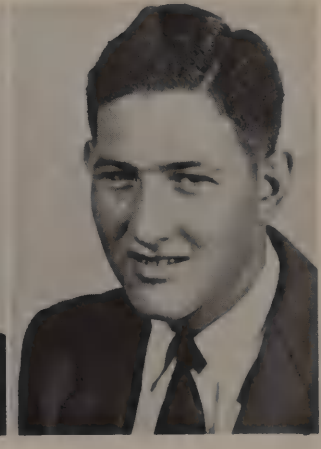

Harold Clark

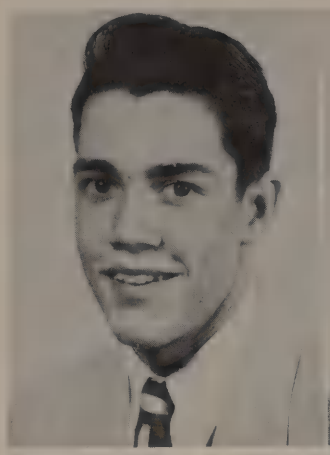

Dave Cline

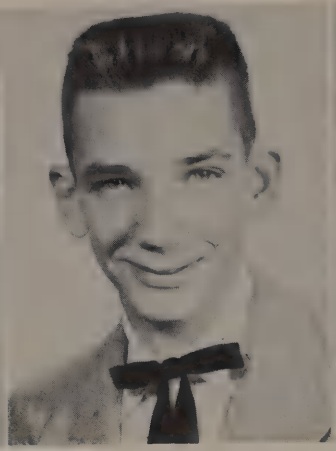

Bobby Collins

Gloria Cooley

Paula Craig

Virginia Crawford

Evelyn Crouch

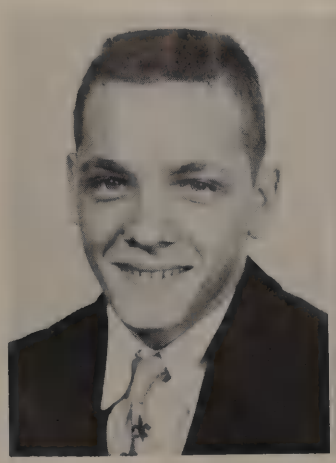

Bobby Crowell

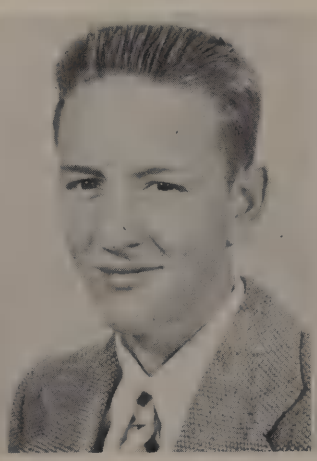

William Crymes

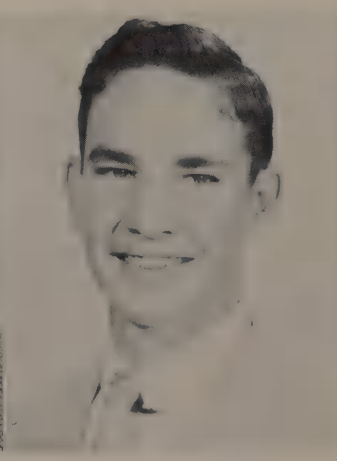

Haskle Davenport

Helen Davis

Juanita Denson

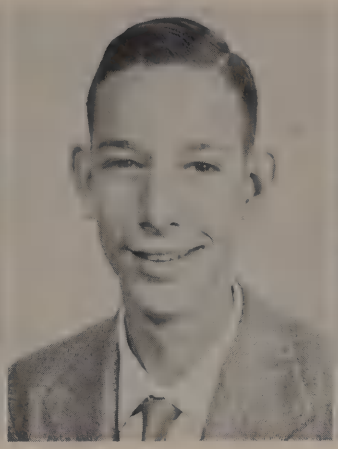

Bernard DeVasher

Linda Dodd

Randall Dodd

Albert Dunn

Elizabeth Edwards

Craig Ellis

Patricia Fann

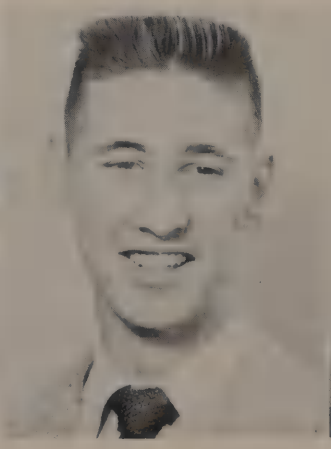

Bobby Fitzpatrick

Alvin Frey

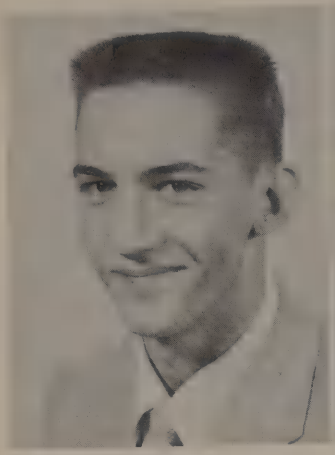

David Gaines

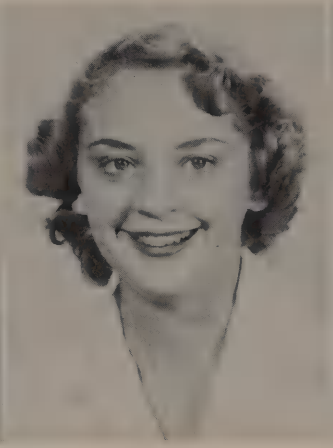

Virginia Garner

Earlene Garrett

Gail Garrett

Margaret Grubbs

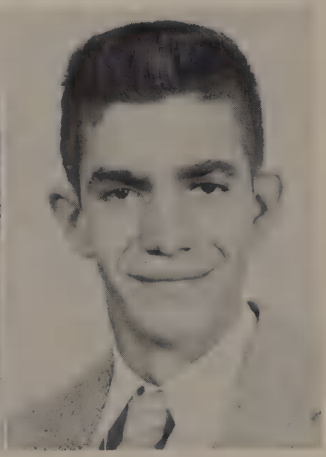

Laverne Hall

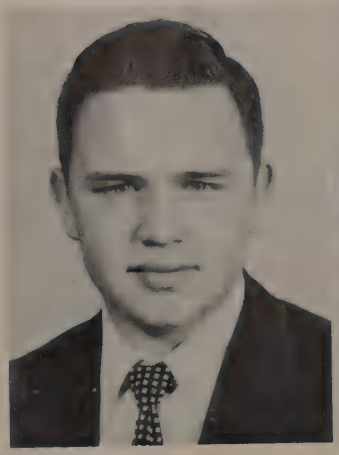

Warren Hinkle

Sandra Hoffman

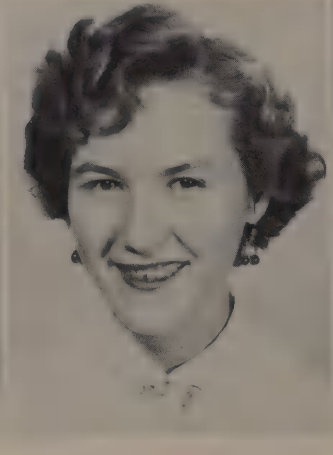

Betty Hoskins

Peggy Hoskins

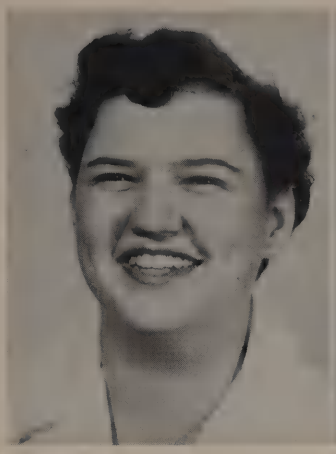

Nancy Howell

Faye Huff

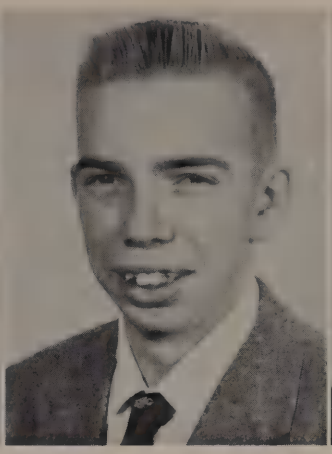

Raymond Ingram

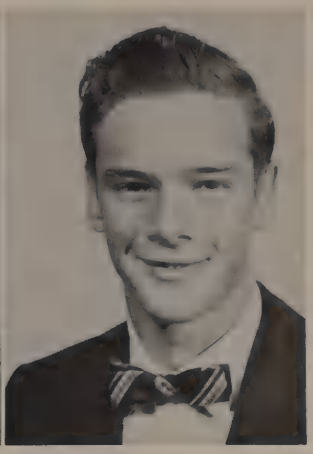

Randy Jones

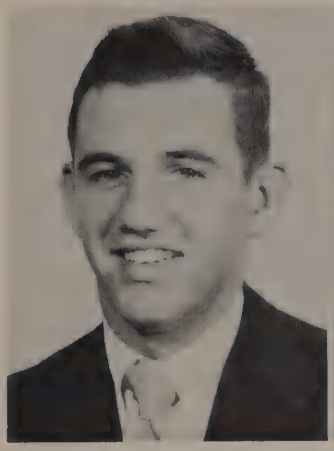

Lloyd Jones

Betty Marsh

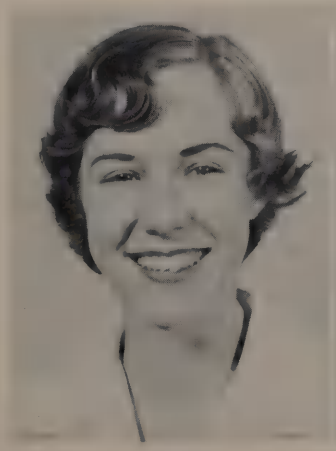

Patsy Marsh

Kitty McKee

Deanie Meador

Jane Moore

Faye Nicks

Carol Overall

Faye Peay

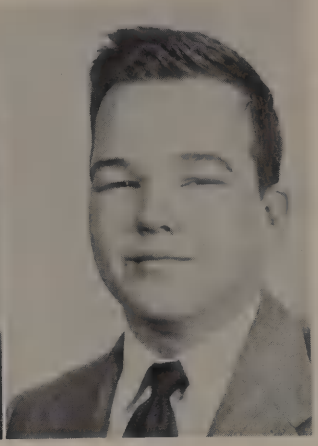

Ray Pritchett

Peggy Pulley

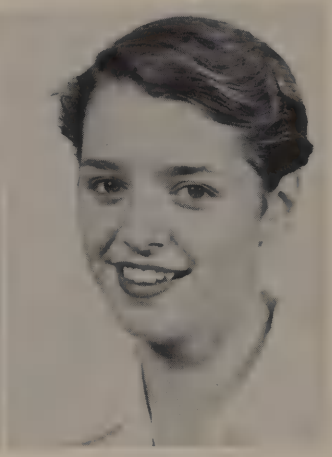

Bettye Rives

James Robinson

June Rutledge

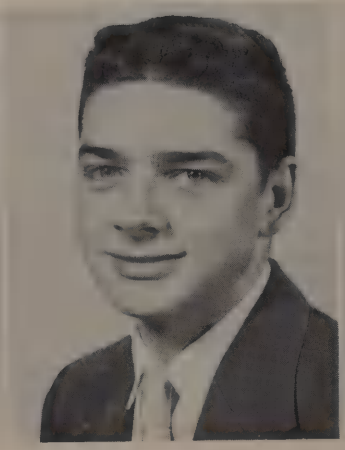

Donald Sims

Nancy Sircy

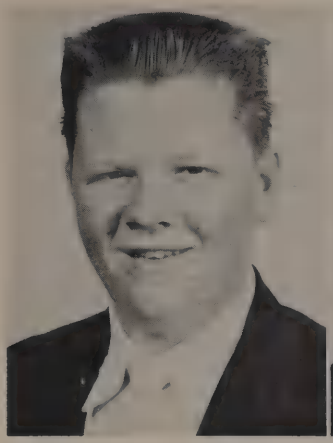

James Sisco

Bobby Sloan

Betty Smith

Jerry Smith

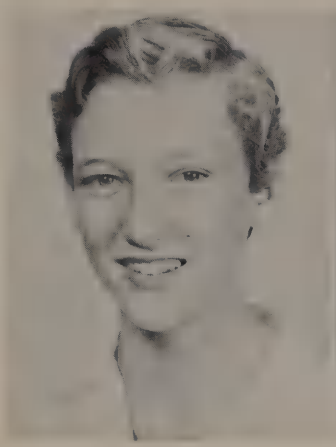

Peggy Smith

Kathryn Stockton

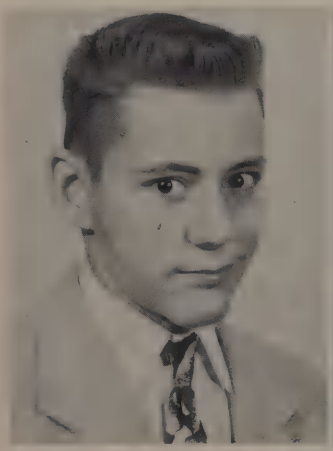

Donald Suddarth

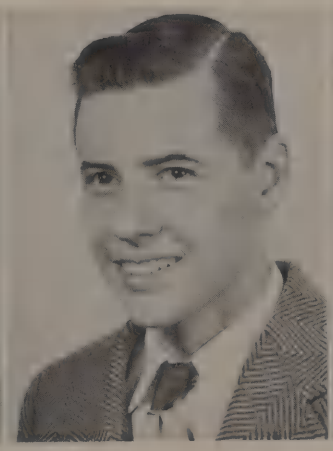

Larry Suddarth

Carol Underhill

Peggy Waller

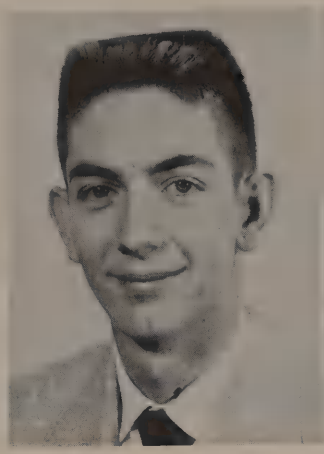

David Weatherspoon

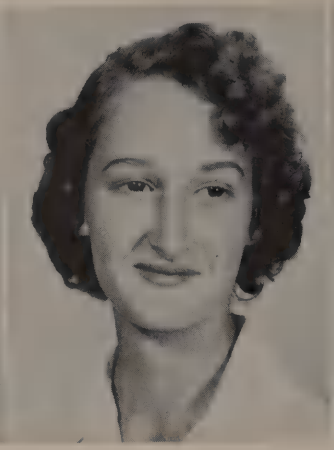

Mary Wheeler

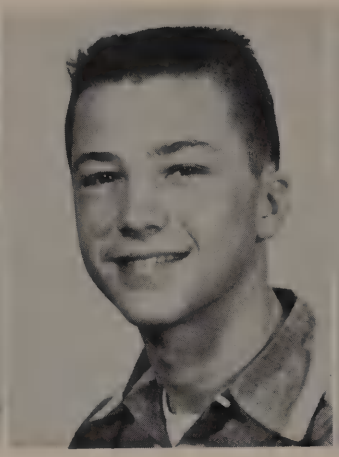

Frank White

Hugh White

Dorothy Whited

Robert Whitehead

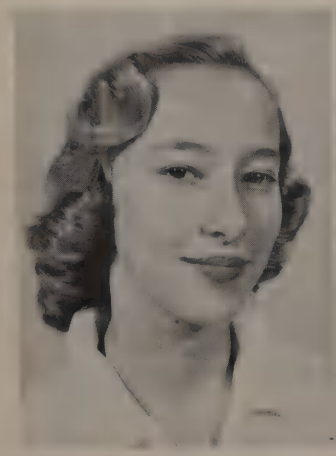

Jeanette Williams

June Williams

Robbie Williams

Pictures

Not

Available

Billy Carney
Barbara Trotter

SOPHOMORES

2nd. Period

Pamela Callaway Sec. -Treas.

Carl Bailey Pres.

Danny Woods Vice Pres.

Janice Abernathy

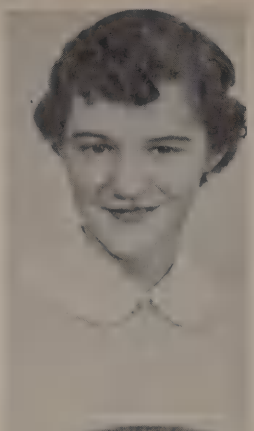

Nancy Aydelott

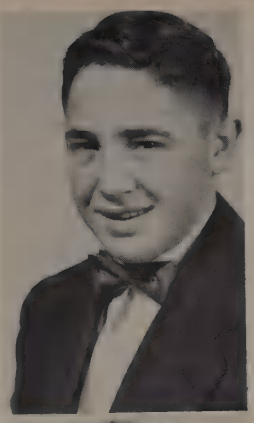

Jerry Bennett

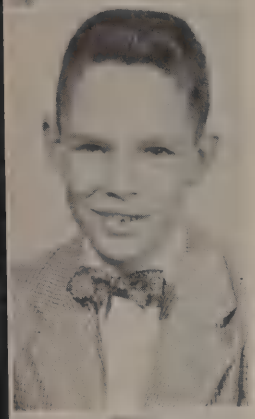

Jimmy Anderson

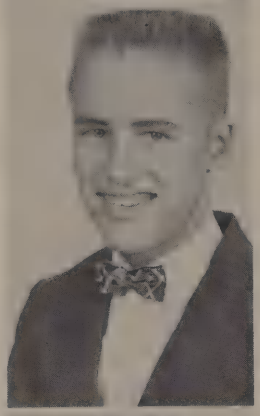

Carl Bailey

Patsy Blaylock

Betty Armour

Jerry Bass

Julia Boyce

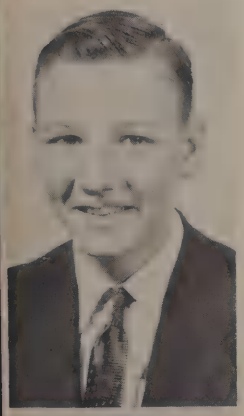

Russell Armour

Forrest Beaty

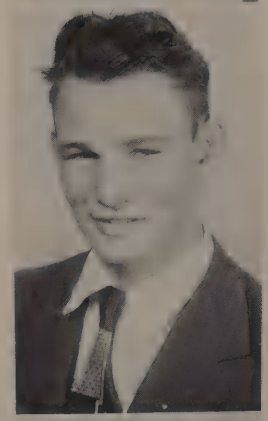

Roy Brawner

Martha Ashworth

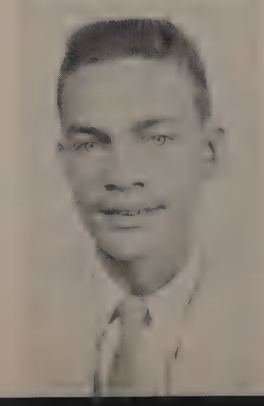

Howard Beaty

Terry Burdett

Joe Burns

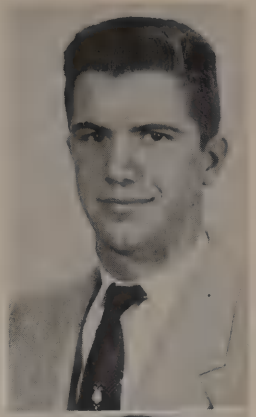

Joe Cartwright

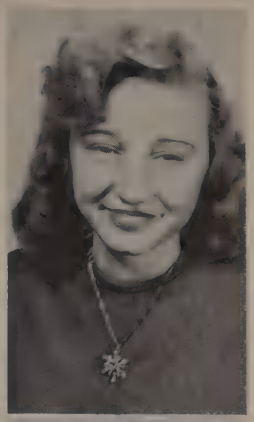

Barbara Collier

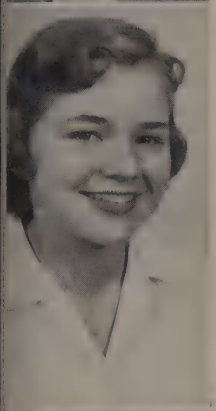

Pamela Callaway

Ronnie Chapman

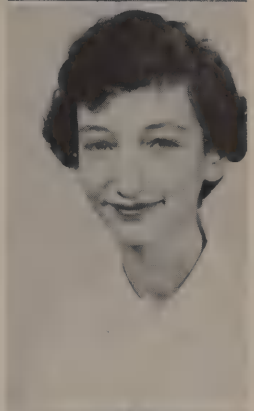

Rebecca Collins

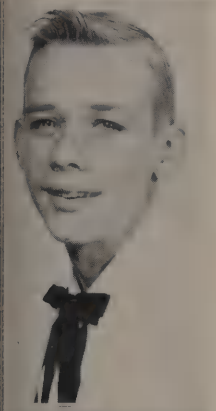

George Callis

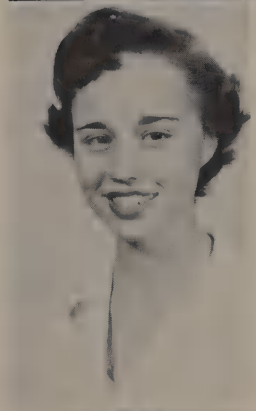

Carol Christian

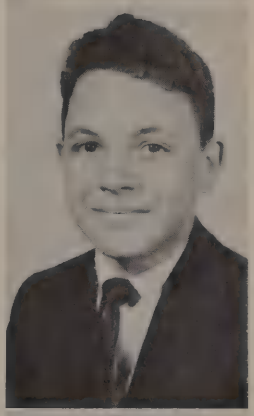

Larry Craig

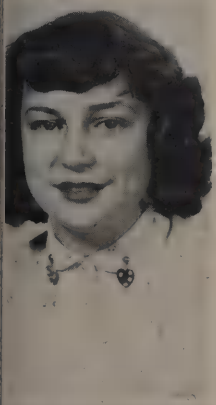

Gloria Cantrell

James Clendening

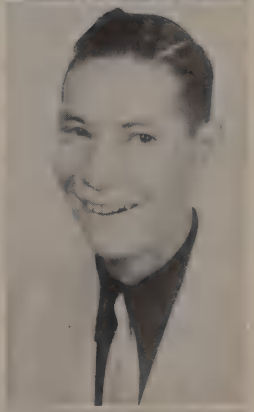

Dale Daniel

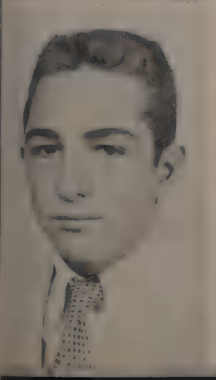

Tony Carter

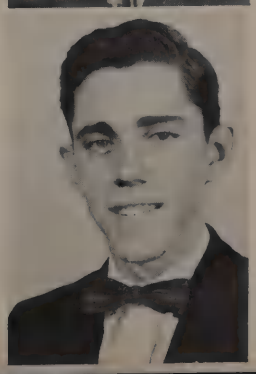

Ennis Coleman

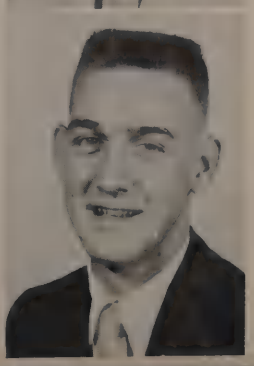

Donald Deering

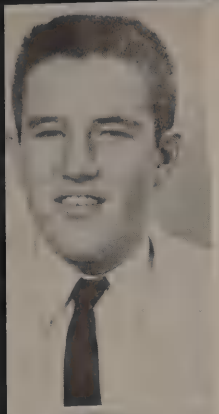

Bobby Denson

Charles Eller

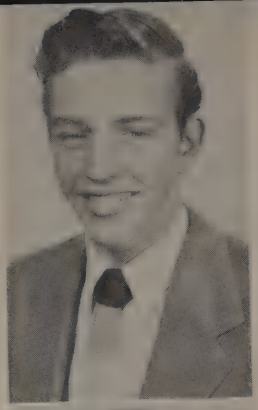

Harry Garner

Janice De Rossette

Carrol Ferguson

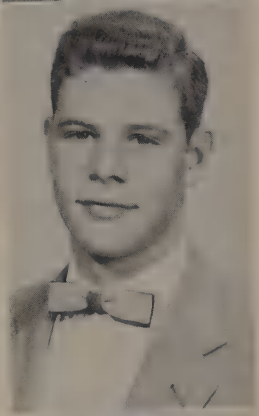

Mark Garrett

Douglas Drake

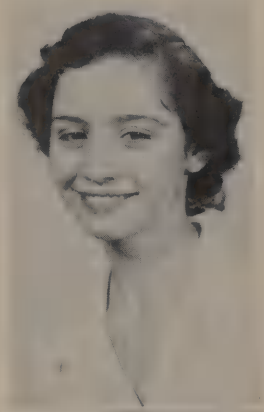

Beverly Forehand

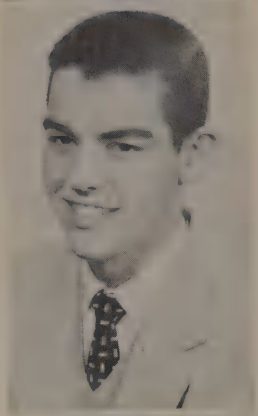

Tommy Garrett

Willie Mae Draper

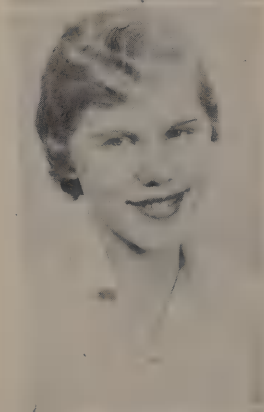

Juaneese Frey

Charles Goins

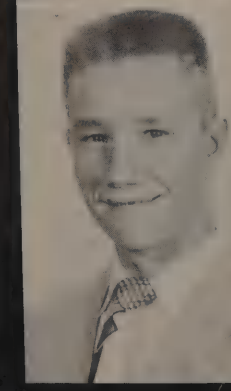

Ben Dunn

Clarilyn Garner

James Graham

Sharon Graham

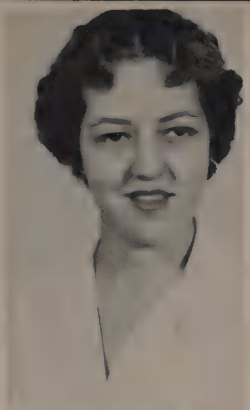

Jo Ann Hastings

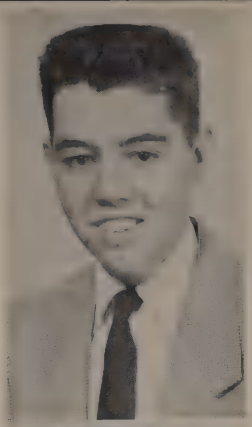

Alan Hill

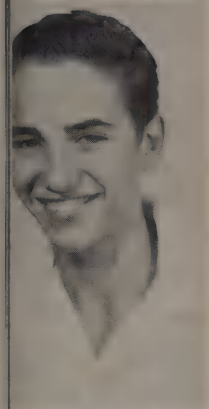

John Green

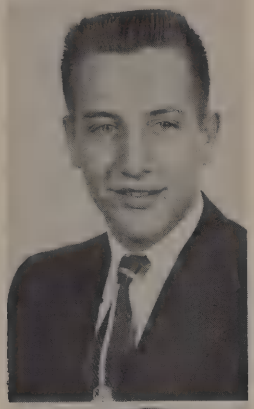

Eugene Haston

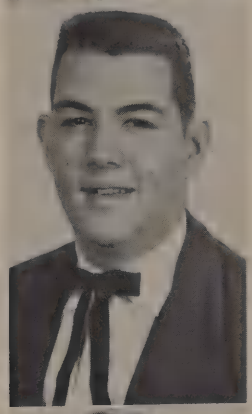

Jon Hines

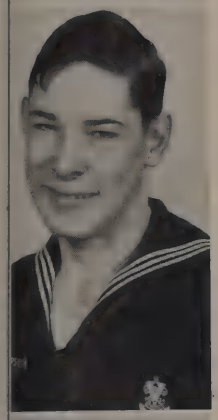

William Griffin

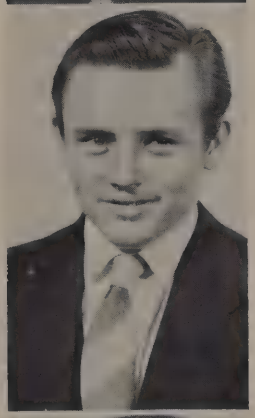

Johns Hawkins

Kaye Hoback

Connie Guffee

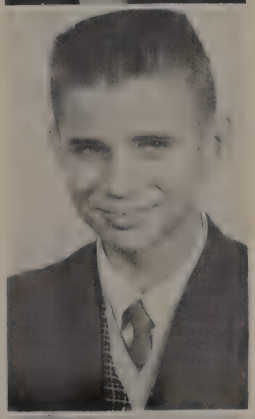

Elwood Headley

Margie Houdeshell

Billy Hankins

Bobby Hesson

Valerie Huffines

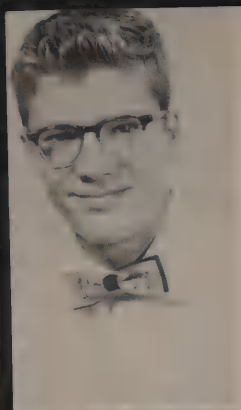

Charles Hunt

Aaron Johnson

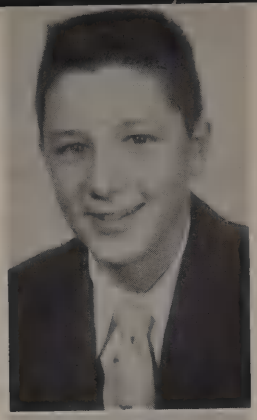

Joe King

Norma Hunt

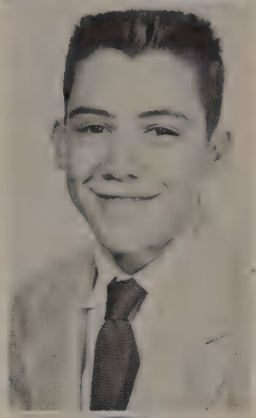

Jimmy Johnson

Frances Knight

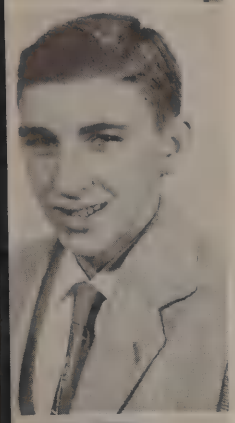

Bobby Hurt

Wayne Johnson

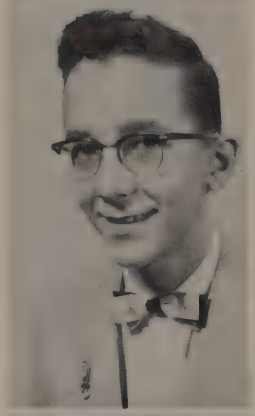

Malcolm Koehler

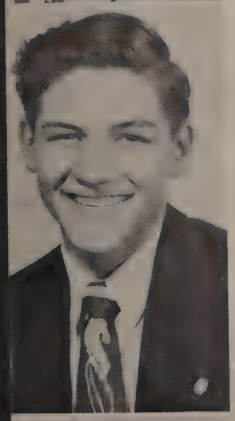

Lonnie Jernigan

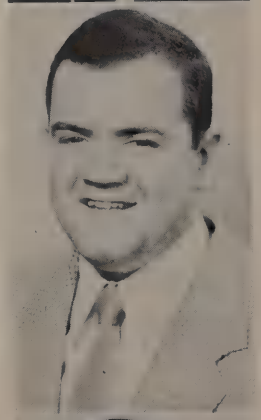

Carl Jones

Carole Lee

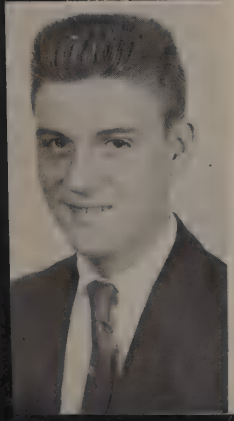

Wallace Jett

Frances Jones

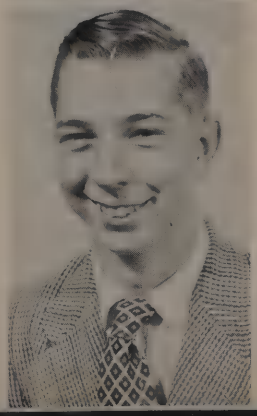

Bobby Litchford

Larry Litton

Lacie Martin

Carolyn McClanahan

Bruce Logan

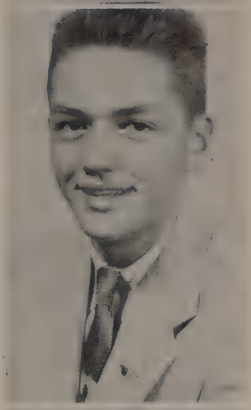

Tommy Martin

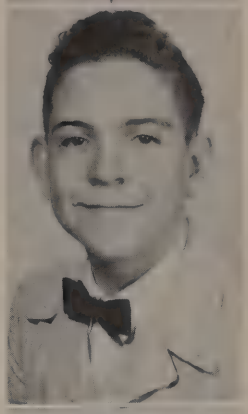

Lloyd McCoin

Gary Loyd

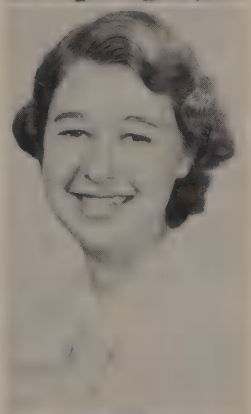

Martha Mathis

Charles McCrary

Jeannine Luck

Jean Matthews

Janie Montgomery

Gracie Martin

Jimmy Mayo

Jo Ann Moore

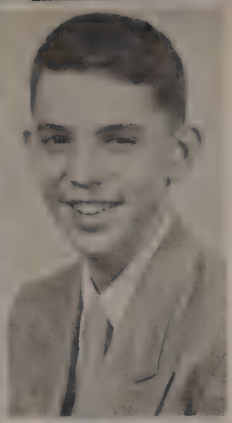

Tivis Nelson

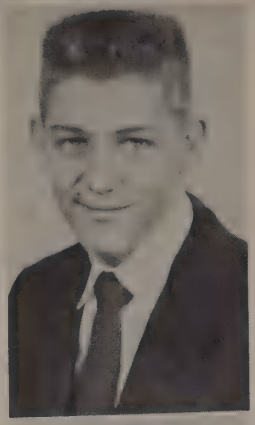

Frank Overton

Ann Pennington

Wanda Nixon

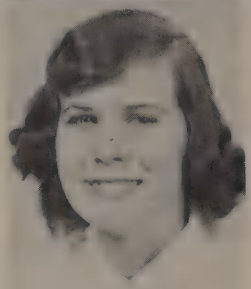

Patsy Pace

Freddie Pennington

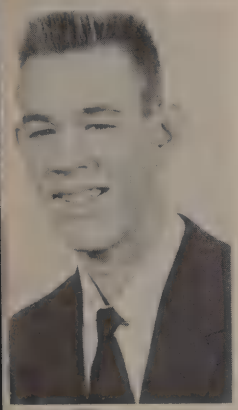

Bobby Nolen

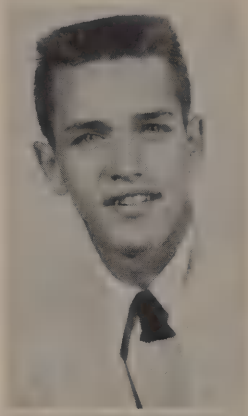

Eugene Pack

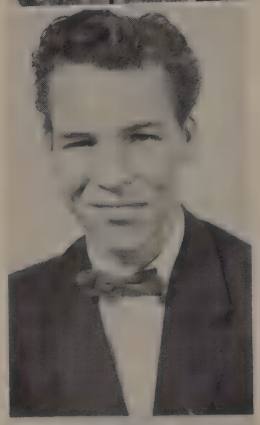

Billy Petty

Jenell Ogg

Sandra Parrish

Emma Potts

Jimmy Owen

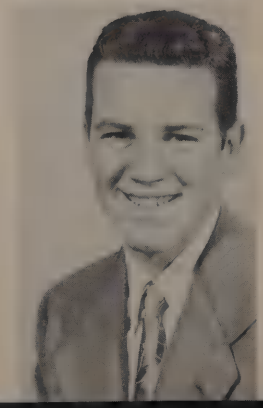

Franklin Pendleton

Joan Powers

Edith Roberts

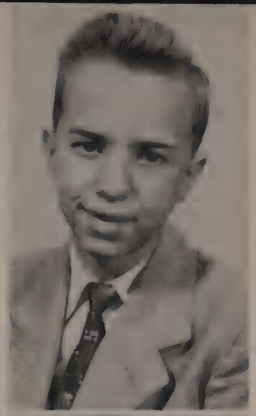

Wayne Sanders

James Stephens

Rachel Roundtree

Alvin Scott

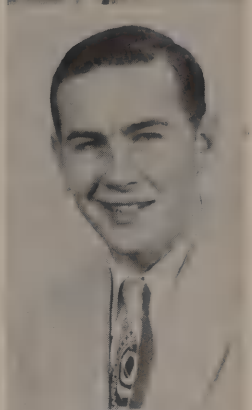

Larry Stephenson

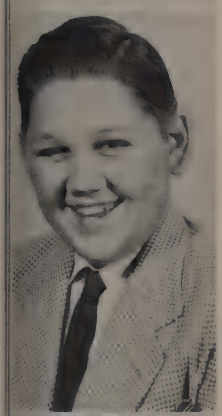

Billy Rutledge

Ernest Sims

Shirley Taylor

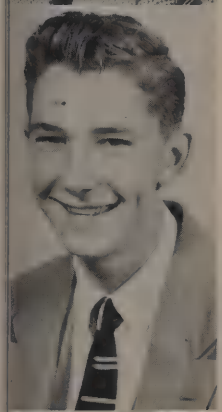

David Sanders

Marjorie Smith

Delores Thomason

Linda Sanders

Rebecca Staub

Edward Thornhill

Vivian Thurman

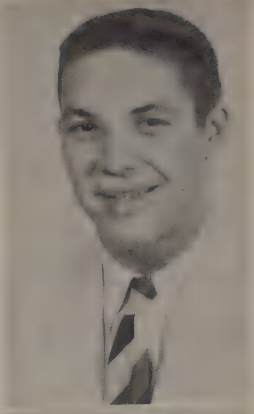

J. D. Vandercook

Suzanne Wells

Clayton Tidwell

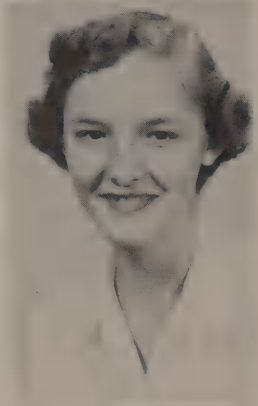

Lorraine Vaughn

Linda West

Gary Tidwell

Gene Wallenbrock

Faye Whitehead

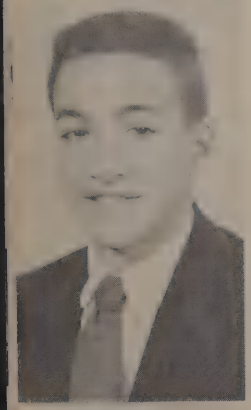

Marion Tomlin

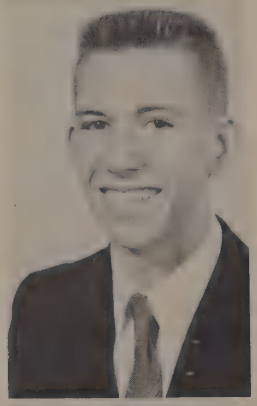

Tim Watrous

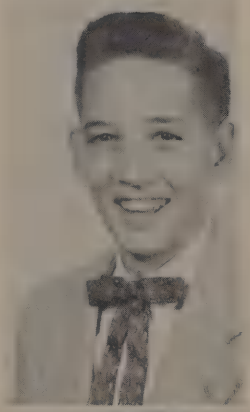

Jack Williams

Nell Trammell

Peggy Welch

Julia Witt

Danny Woods

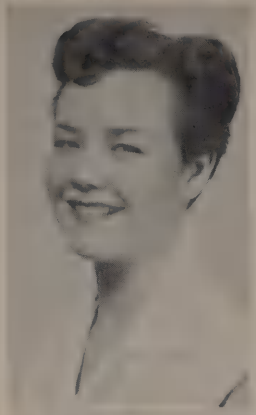

Betty Lou Wright

Joyce Yates

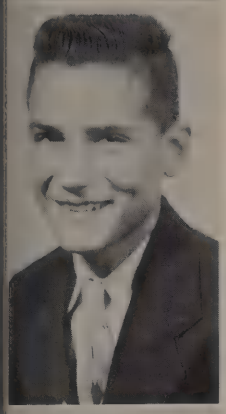

Gale Woods

Dennis Wright

Wanda Youngblood

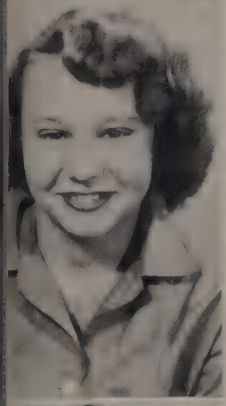

Eunice Winfrey

Jimmy Wright

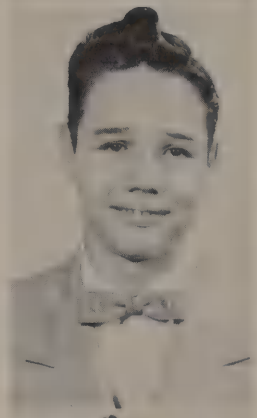

James Link

Will T. Vance

Yvonne Yandle

Linda Murdock

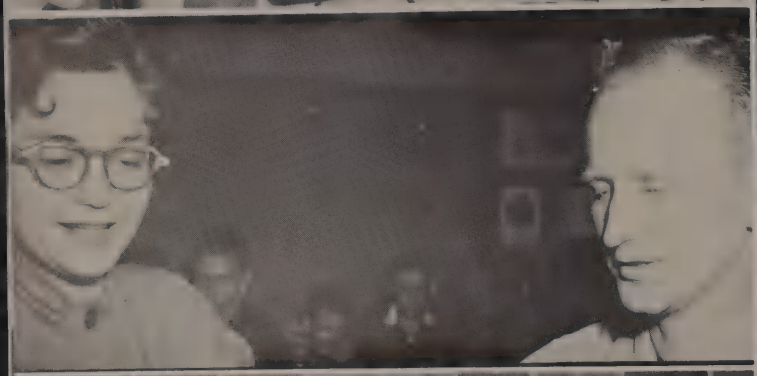

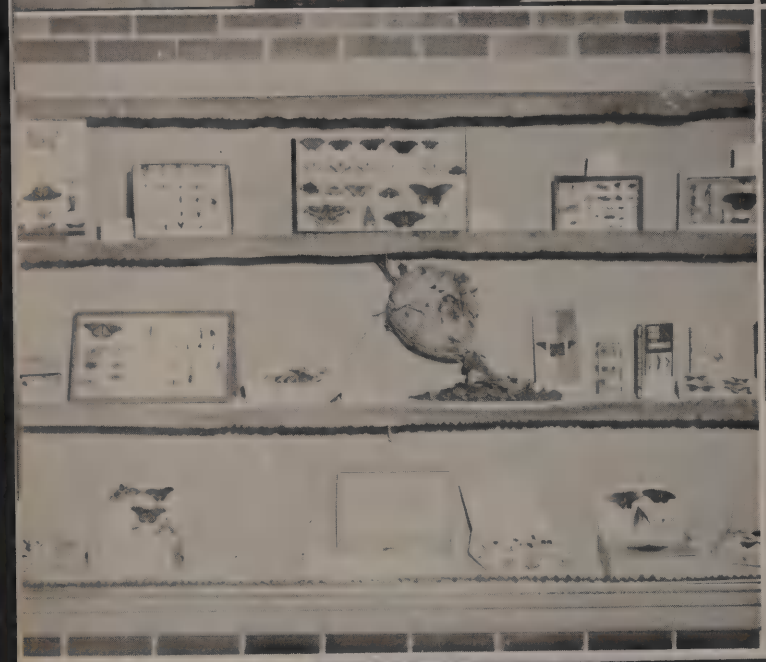

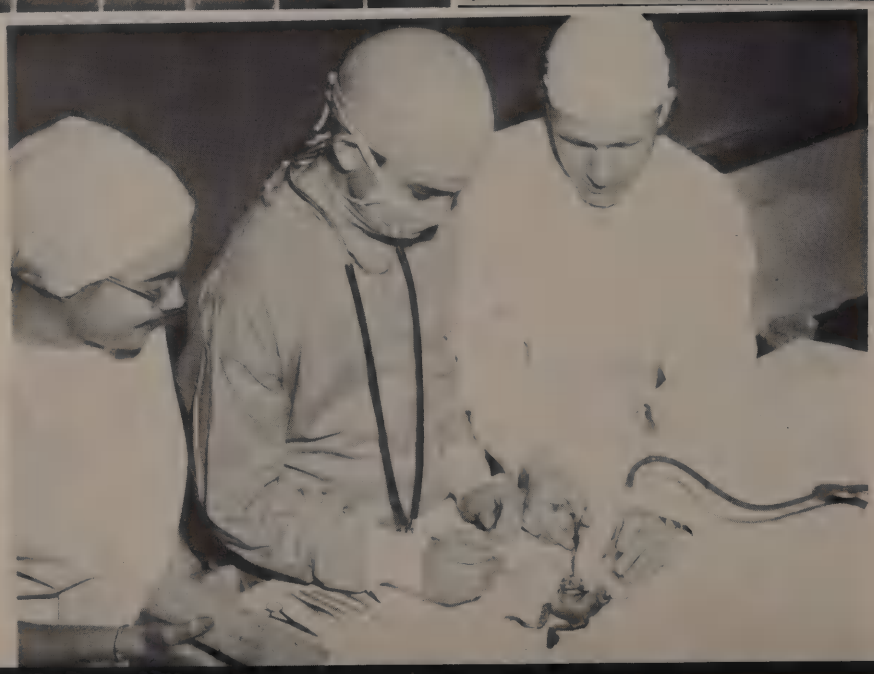

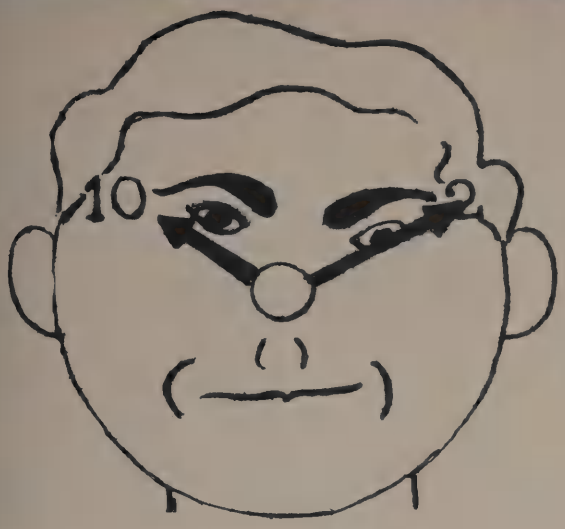

CLUBS

Elizabeth Edwards, Kathryn Stockton, Faye Huff

PAPER STAFF

Mrs. Lee, Mr. Hancock, Miss Flowers, Joyce Murphy, Janice DeRossette, Harry Smithson, Bobby Sloan. Craig Ellis, Sandra Dennis, Margaret Hargis, Peggy Hoskins, Rebecca Collins, Margaret Grubbs, Carol Underhill.

Faye Huff, Faye Nicks, Elizabeth Edwards, Paula Craig, Judy Terry, Frankie Crump, Mark Garrett, Sharon Graham, Freddie Pennington, Frances Knight, Lloyd McCoin, Donald Sims.

LITTLE WOMEN

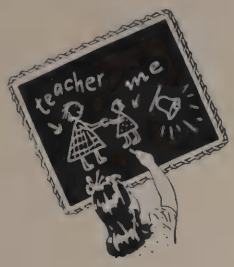

Shirley Taylor, Melva Billingsley, Lorraine Vaughn, Peggy Waller, Juaneese Frey, Miss Lewis, President; Sandra Hoffman, Pam Callaway, Secretary; Patsy Marsh, Treasurer; Betty Marsh, Gail Garrett, Deanie Meador.

Peggy Welch, Linda Sanders, Emma Potts, Delores Thomason, Joyce Yates, Robbie Williams, Nancy Aydelott, Margie Houdeshell, Margaret Bullock, Eunice Winfrey, April Wiles, Suzanne Wells, Jo Ann Hastings, Evelyn Crouch.

Sgt. Robert T. Ellis; Wayne Johnson; Jack Williams, Albert Dunn, V-Pres.; Russell Armour; Jerry Bass, Pres.; Mr. Battle.

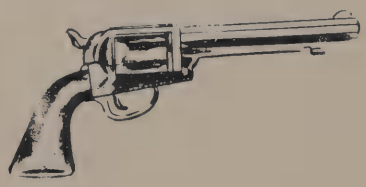

FIRST ROW: Albert Dunn, Jerry Bass. SECOND ROW: Randy Jones, Larry McMurtry, James Graham, Wayne Johnson, Jimmy Frye, John Pickett, Gary Waggoner, Glenn Venable. THIRD ROW: Billy Belt, Russell Armour, Kenneth Logan, Bobby Hurt, Jerry Owen, Tommy Calloway, Jack Williams. FOURTH ROW: Mr. Battle, Marvin Drake, Larry Paris, John Treon, Charles Goins, Tommy Carter, Terry Burdett, Bobby Fitzpatrick. FIFTH ROW: J. D. Vandercook, Clayton Tidwell, Jim Hall, Billy Carney.

Dorothy Koellein, Charles Dickerson, Grace Mayo, Eddie Garrett, Tommy Gober, Mr. Thweatt.

FIRST ROW: Tommy Webster, Emmaly Martin. SECOND ROW: Jimmy Johnson, Scarlett Baker, Lillian Graves, Faye Morgan, Gail Irwin, Peggy Gober, Becky Merriman. THIRD ROW: Jimmy Murphy, Janice Miller, Rose Dodd.

Glenda Vandercook, Brenda Turner, Judy Odom, Joyce Shelton, Sarah Foster, Nancy Gunter. FOURTH ROW: Pat Griffin, Bill Wall, Quinnie Harper, Rabbit Dale, Tommy Gober.

SEATED: Stanley Brodie, Sec-Treas; Charles Hardiman, Pres; Pat Williams, Vice-Pres; Sponsor, Mr. Askinson.

ROCK — LIKERS

First Row; Leon Moore, Kenneth Allison, Terry Johnson, Jerry Vandercook, Macy Briley, Richard Barrett. Second Row; Terry Irwin, Donald Merrell, Stanley Brodie, Bob Emily, Charles Hardiman, Pat Williams, Wayne Biggerstaff. Third Row; Travis Wright, Jimmy Shores, Cordell Denson, Tony Pennington, Ralph Jenkins, Larry Layne, Tony Dobbs, Jimmy Ellison, Bobby Yates, Raymond Owens. Fourth Row; James Gilmore, Wayne Reagen, Ralph Barrett, Sparky Edgin, Jerry Harlan, Jerry Nolen, Steve Brady, David Hallowes, Jim Lewis.

Y-TEENS

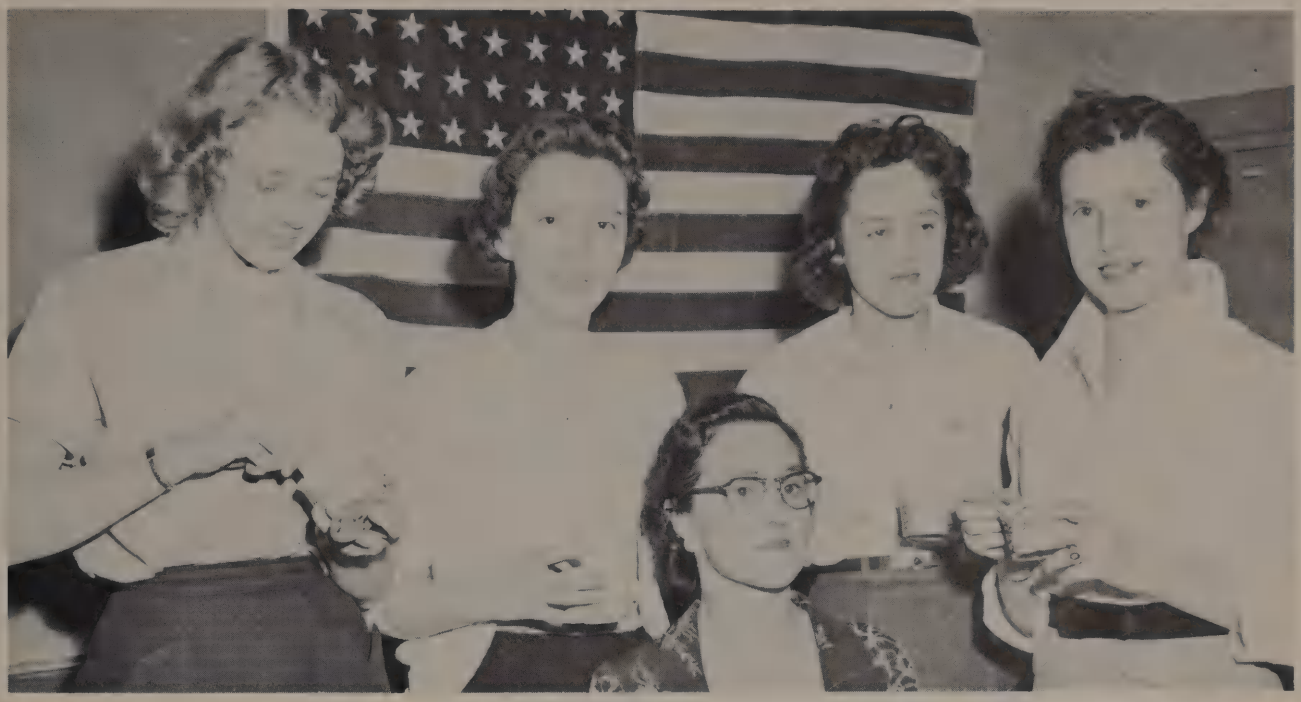

Virginia Garner, Kay Hoback, Mrs. Phifer, Nancy Sircy, Jane Moore

Front: Sandra McIntosh, Roberta Reagan, Betty Hoskins, Ella Wright, Virginia Crawford, Carolyn Overall, Jo Lane Smith. Back: Linda Burdette, Sandra Bass, Mary Tittle, Ruby Adcock, Jane Montgomery, Zenith Adcock, Juanita Denson, Gloria Cantrell.

Front: Janice Poe, Clarilyn Garner, Julia Boyce, Kay Hoback, June Rutledge, Jane Moore, Patricia Fann
Back: Nancy Castleman, Virginia Poole, Joan Burton, Peggy Smith, Peggy Pulley, Janice Abernathy.

Ray Martin, Gerald Wray, Mr. Overstreet, Ginger Dodd, Dianne Stone, Sandra Gregory.

GERMAN CLUB

Patricia Winkler, Wilburn Taylor, Judy Silvers, Carole Keen, Linda Hesson, Gail Denny.

Mrs. Taylor; Sandra Cartwright, Pres; Linda Allen, Treas.; Marilyn Hines, Sec.

CHARM

SEATED: Gloria Smithson, Sonya Hall, Felice Witztum, Carole Reeves, Beverly Vandercook, Sue Potter. STANDING: Wanda Carter, Linda Covington, Mary Gray, Martha Anderson, Margret Crawford, Fae Best, Diane Dunn.

SEATED: Betty Reeves, Freda Garrett, Marilyn Hill, Jetta Butrum, Betty Mundy, Virginia Gill, STANDING: Judy Hanson, Patsy Roberts, Katherine Menees, Ellen Doochin, Patsy Chumney, Elaine Hardiman, Gayle Taylor, Delores Baskin.

MUSIC CLUB

Linda Miller, Peggy Finn, Frances Cooley, Bobby Nolan, Ruby Wright

Brenda Brooks, Faye Murphy, Suzanne Hester, Betty Jo Kersey, Brenda Chance. Bertie Gipson, Penny Crump, Martha Wakefield, Vivian Thurman, Kay Christian, Williemae Draper, Standing: Billy Young, Earl Bullock, Jackie Dunn, Bobby Wright.

Helen Lopp, Linda Kirby, Jackie Linneman, Gayle Callis, 2nd; Charles Eller, Tommy Martin, Will T. Vance, George Callis, Gene Wallenbrock, Standing: Wayne Thorp, Bobby Kimbro, Ronald Brawner.

Frances Jones, Dorothy Matthews, Jenell Ogg, Wanda Nixon

EQUIPMENT CLUB

Buddy Smiley, Sec-Treas;

Mr. LaFever, Sponser.

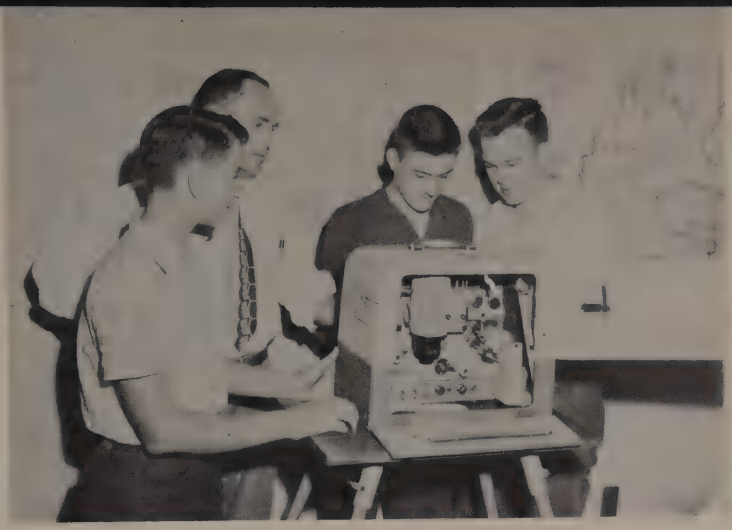

Wallace Jett, V-Pres; Ray Pritchett, Pres.

SEATED: John Blair, Larry Gambrell, David Witt. STANDING: Larry Perry, Ira Frye, Larry Dibrell, Bill Holley.

Robert Knight, Leon Locke, Bernard DeVaeher, Raymond Ingram, Burton Whited, Haskle Davenport, Billy Robinson.

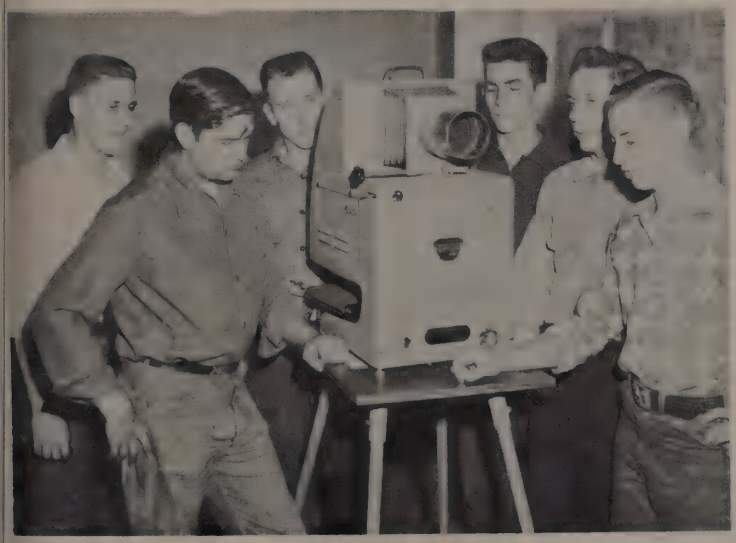

Tony Beavers, Bruce Logan, Eugene Haston, Leverne Hall, Marvin Baker, Johnny Denny.

FIRST ROW: Edward Brown, John Smith, Tommy Martin. SECOND ROW: Howard Felton, Jimmy Perkinson, John Edwards, Jackie Gist, Larry Smith, Bill Wilkinson.

FUTURE HOMEMAKERS OF AMERICA

Robbie Hudson, Bonnie McGaugh, Miss Owen, Gooch Foster, Anita Ragsdale, Joyce Fesmire.
At machine: Wanda Youngblood, Barbara Trotter.

Peggy Williams, Rose Dodd, Romona Knight, Judy Terry, Jeanette Ellison, Ruth Gaines, Faye Ellis, Barbara Smith, Sandra Parrish, Ann Presley, Virginia Gill.

Front: Patsy Pace, Marvine Barnes, Lenda Sanders, Donna Moss. Back: Myra Hill, Jean Kaylor, Bonnie Scrubbs, Martha Ashworth, Peggy Howell.

Bridges Dillehay, Pres.; Bobby Elam, V-Pres.
Richard Smith, Sec-Treas.

FIRST ROW: Beverly Forehand, Jeanne Smith, Evelyn McCrary, Eleanor Manning, Billy Grizzard, Don Davis, Earl Adams.
SECOND ROW: Enis Coleman, Jackie Wilkerson, Charles Hargrove, Bobby Cliff, Louis Gunter.

FIRST ROW: Loyd Boner, Mildred Gregory, Charles Foster, Bobby Head, Jimmy Hill, Reid Montgomery, David Evetts.
SECOND ROW: Laneita Brown, John Lewis, Harold Boyd, Ronnie Luck, Larry Brown, Larry Woosley.

Tim Watrous, Sec.; Gale Woods, Pres.; Larry Carter, V-Pres.

FIRST ROW: Larry Ethridge, Carl Hyde, Larry Nash, Roy Denson. SECOND ROW: Johnny Draper, Lonnie Hoy, Bryce Knuckles, David Graham. THIRD ROW: Harold Draper, Charles Wakefield, Tommy Page, Gene Barnett, Billy Allen.

FIRST ROW: Albert Merrell, Chester Baity, Raymond Underhill, Ronnie Chance, Danny Stinson. SECOND ROW: Earl McMurtry, Jerry Smith, Charles Tash, Billy Kirby, James Robinson, Raybon Smalling, Larry Johnston.

Donnie Brooks, Mr. Giles, Glenn Sanders

BOYS' HOBBY CLUB

Timothy Johnson, Ben Hannah, Maynard Word, Adrian Kornman, David Brown, Steve Tidwell, Oscar Gambell, Gene Bond, James Johnson

Jerry Wilkes, Charles Batey, Joe Ragsdale, David Edison, Billy Sloan, Leonard Henson, Larry Compton, Emory King, David Clary

Rachel Roundtree, Faye Ellis, Miss Hargrove, Patsy Pace

Bottom Row: Faye Whitehead, Tony Adcock, Carilyn McClanahan, 2nd Row: Catherine Baker, Phyllis Bates, Marie Hawkins, Shirley Hoskins 3rd Row: Annette Horner, Lyndell Baker, Genthy West, Lynda Farris, Janice Presley, Jo Ann Sturgill, Helen Webb, Connie Guffee

Bottom Row: Margie Adcock, Phil Harris, Mary Jane Caldwell

Second Row: Ina Sue Abernathy, Carole Satterfield, Margaret Morrison, Geraldine Farris

Third Row: Glenna Roberts Nelda Helmontaler, Sandra Billingsley, Nancy Waldrop, Doris Floyd, Sue Marsh, Virginia Davis

CLUB OFFICERS

PRESIDENT**SANDRA DUNKLEBURGER
VICE PRES.**PAT PENDERGRASS
SECRETARY**JANET GREGORY

First Row: Judy Shull, Shirley Scott, Gail Allen, Carol Collins, Joyce Maggart, Brookie Johnson.

Second Row: Eleanor Grubbs, Mary Ann Vester, Emma Jean Head, Nan Allen, Jeanette Ellison, Norma Richardson.

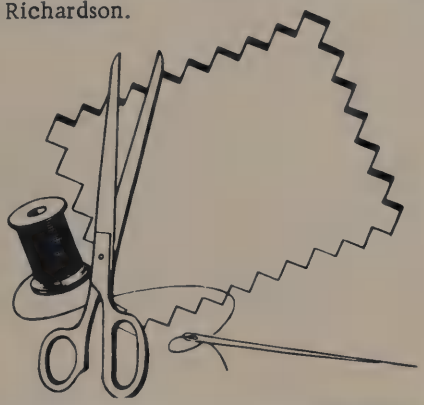

First Row: Marjorie Stephens, Judy Alexander, Linda Wagner, Helen Mangrum, Helen Mathis, Virginia Davis.

Second Row: Arlene Davis, Carol Lee, Barbara Collier, Nancy Brown, Judith Crabtree, June Odom.

Linda West, V-Pres.; Mr. Chapel; Wilma Singleton; Yvonne Yandle, Sec.; June Williams, Treas.; Mrs. Looney; Shirley Singleton; Mrs. Cooper; Elwood Headly, Pres.

Sylvia Qualls, Dale Brown, Earlene Garrett, Jeanette Williams, Elwood Headley, Betty Smith, Franklin Pendleton, Gary Loyd, Tivis Nelson, Billy Rutledge, Yvonne Yandle, Edna King.

FIRST ROW: Malcolm Koehler, Pat Capshew, William Potter, Perry Davis, Dannye Sue Broadway, Beverly Sarver, Mike Capshew. SECOND ROW: Joe King, Jerry Bennet, Alvin Scott, Julia Witt, Pat Williams.

FIRST ROW: Dana Dale, Betty Baird, Judy Yandle, Linda Allison, Carolyn Christian, June Boyd. SECOND ROW: Nell Trammell, Ann Pennington, Betty Lou Wright, Buddy Harris, Kitty McKee, Helen Davis, Brenda Drake.

FIRST ROW: Mr. Hodges, Judy Fox, Niva Coleman, Mr. Bridgeman. SECOND ROW: William Conner, Ray Cammuse.

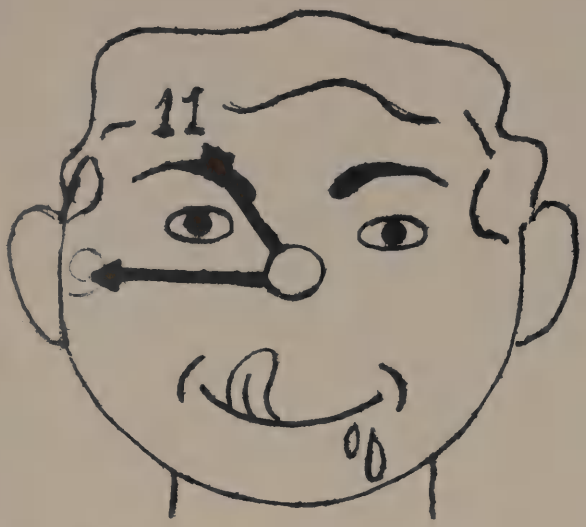

1ST LUNCH

Front Row: Mrs. Hall, Mrs. Baker, Mrs. Hardiman, Mrs. Smith, Mrs. Dubois.
Second Row: Mrs. McMahon, Mrs. Dillehay, Mrs. Kirk, Mrs. F. Jones, Mrs. Guffee, Mrs. Chambers, Mrs. E. Jones, Mrs. Petty, Mrs. Chapman. Absent--Mrs. Justice.

FRESHMEN

3rd Period

PRES.
Grace Mayo

V. PRES.
Jimmy Frey

SEC., TREAS.
Edna King

Ruby Adcock
Nan Allen

Linda Allison
Michael Anglea

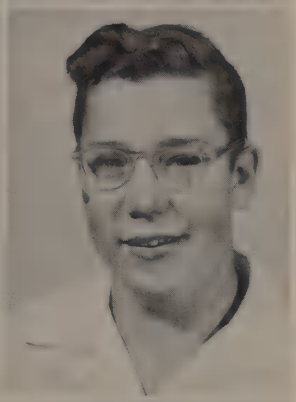

Judy Baggett
Jerald Baker

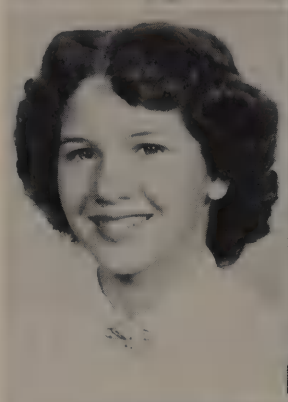

Katherine Baker
Marvin Baker

Marvine Barnes
Pete Barnett

Phyllis Bates
Mary Edna Belcher

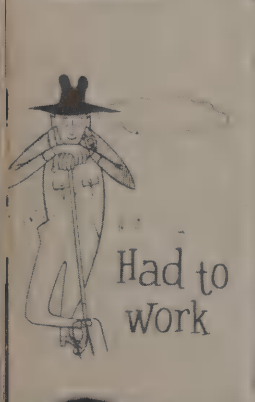

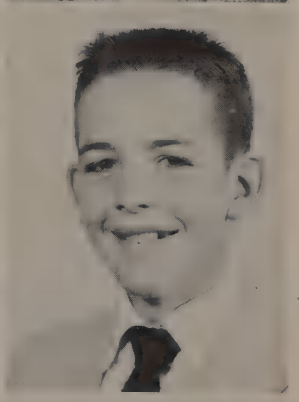

Billy Belt
John Blair

Claire Boner
Harold Boyd

June Boyd
Danye Sue Broadway

Ronald Brown
Glenn Brown

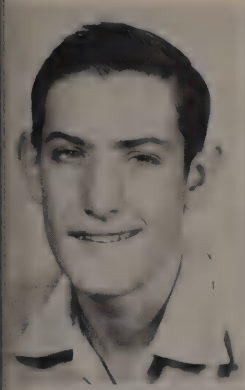

Thomas Buchanan
Joan Burton

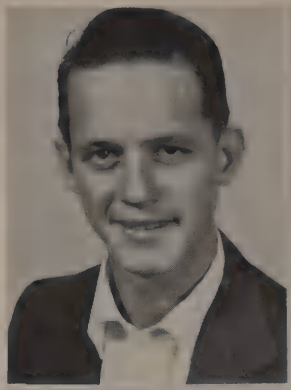

Jackie Bush
Mary Jane Caldwell

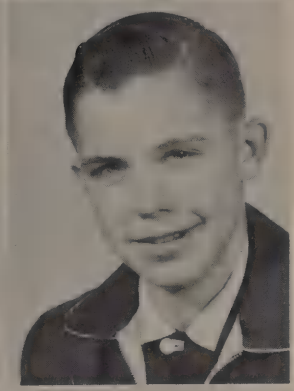

Gayle Callis
Ray Cammuse

Michelle Capshew
Patricia Capshew

Ennis Carter
Larry Carter

Nancy Castleman
Jean Clark

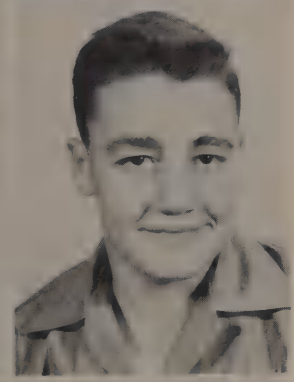

Wendell Cline
Walter Coleman

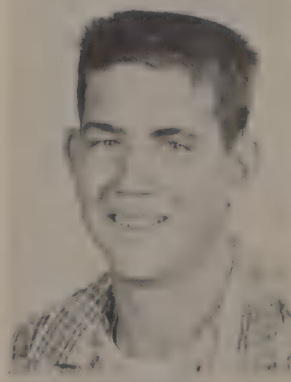

William Connor
Frances Cooley

Frances Crump
Penny Crump

Judy Davis
Peggy Davis

Johnny Denny
James Denson

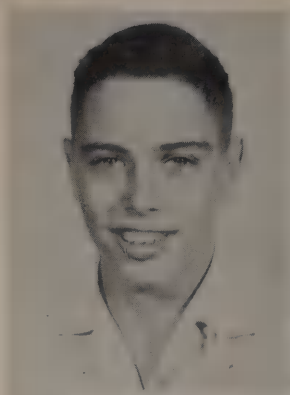

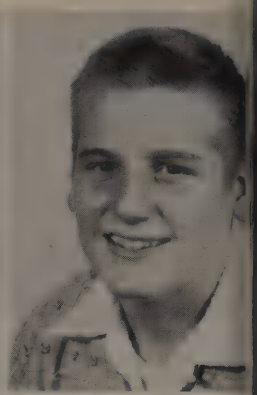

Larry Dibrell
Charles Dickerson

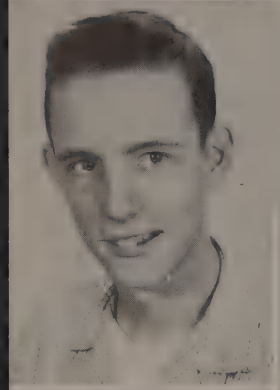

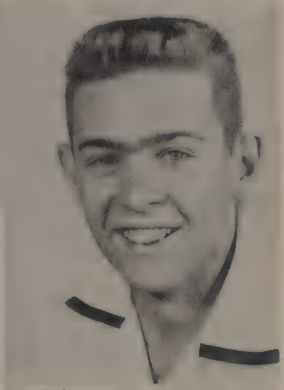

Bridges Dillehay
Ronnie Dillion

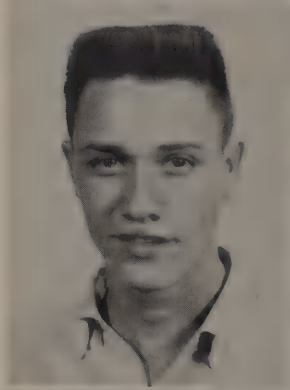

Cecil Dixon
Glenda Dobbs

Marvin Drake
Harold Draper

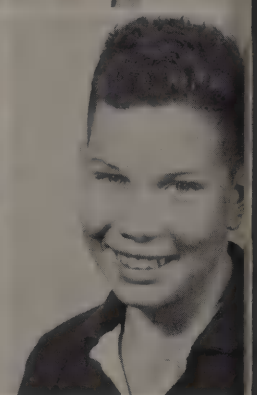

Sandra Dunkleberger
David Dunlap

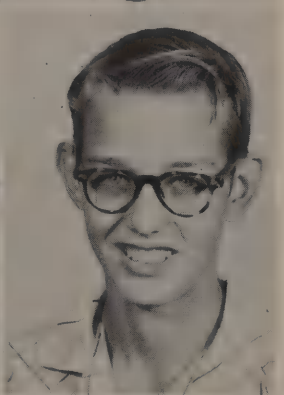

Jackie Dunn
Jimmy Dunn

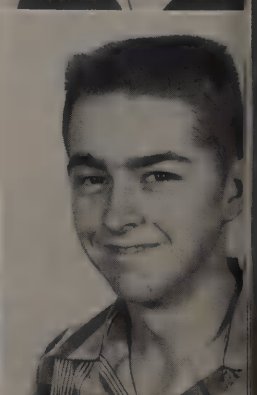

Edward Edgin
Bobby Elam

Faye Ellis
Jeanette Ellison

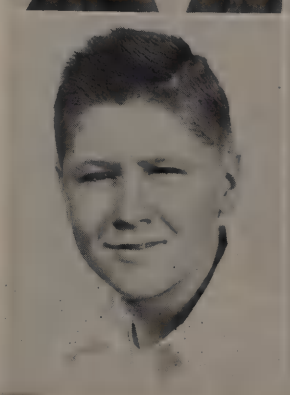

Mike Emily
James Felton

Peggy Finn
Doris Floyd

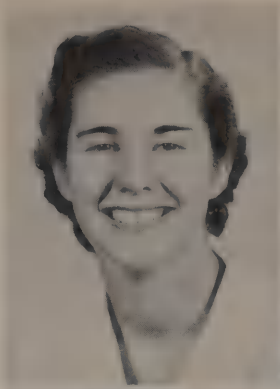

Judy Fox
Jimmy Frye

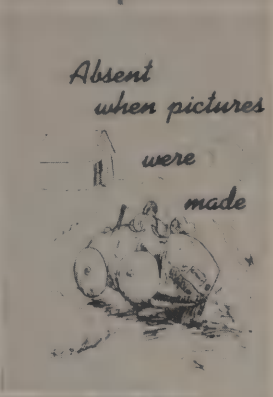

Eddie Garrett
William Garvin

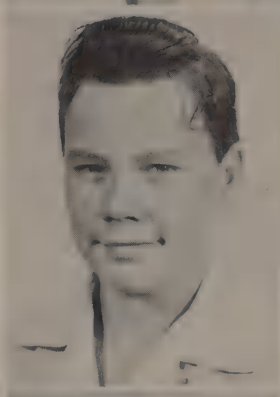
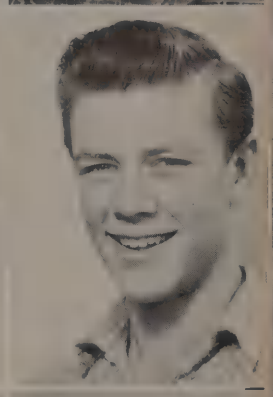

Wayne Gibbons
Bobby Gist

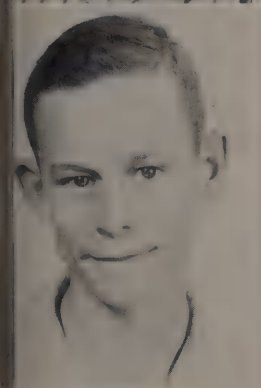

Tommy Gober
Janet Gregory

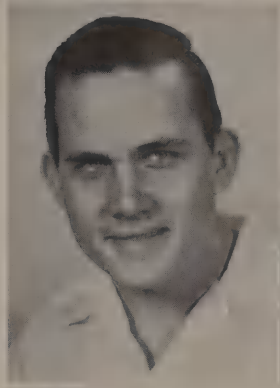

Louis Gunter
Jim Hall

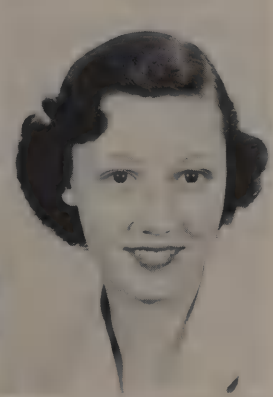

Cecil Hannah
Margaret Hargis

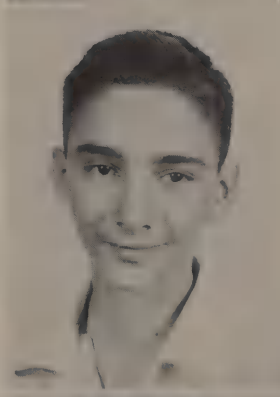

Jerry Harlan
Quinnie Harper

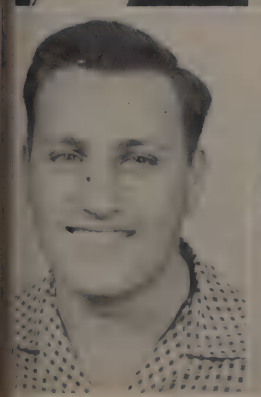

Danny Harris
Peggy Harshaw

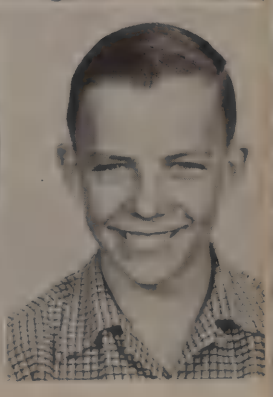

Marie Hawkins
Bill Holley

Annette Horner
Shirley Hoskins

Robbie Hudson
Tommie Hudson

Jack Jenkins
Jimmy Jernigan

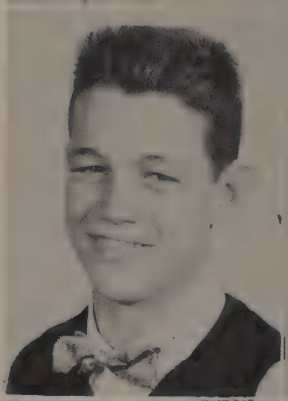

Freddie Johnson
Patsy Jones

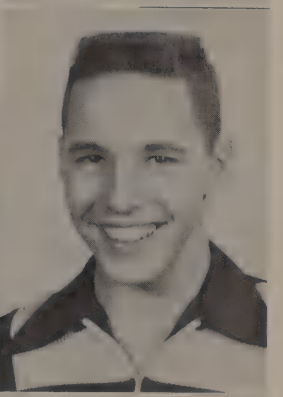

Norma Keller
Mickey Kelton

Edna King
Billy Kirby

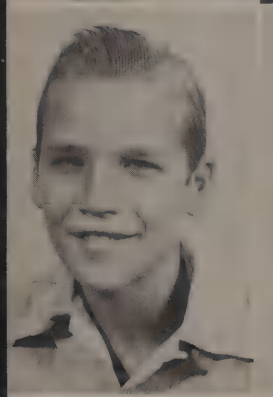
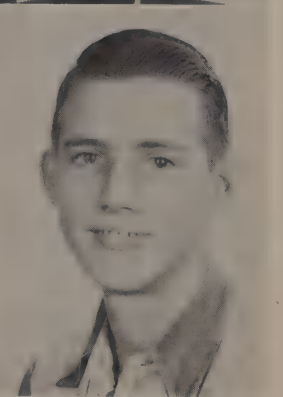

Charles Kirby
Robert Knight

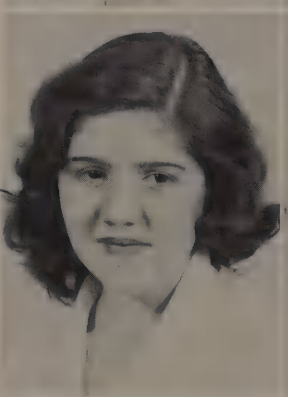

Dorothy Koellein
Pat Lankford

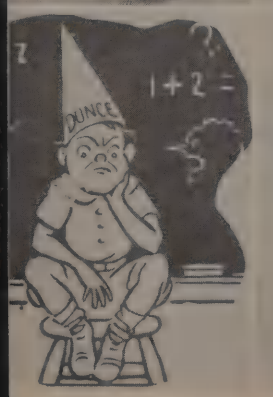

Reg Lever
Jackie Linneman

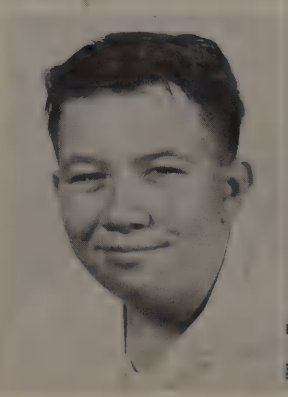
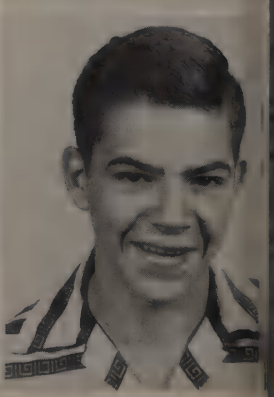

Leon Locke
Kenneth Logan

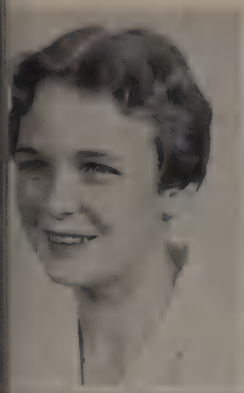

Edna Ruth Mabry
Joyce Maggart

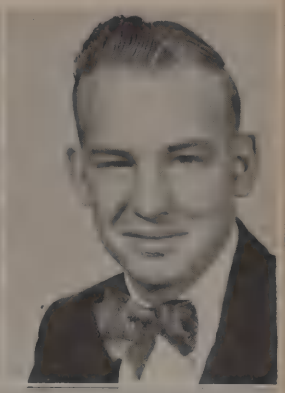

Grace Mayo
Ralph McDaniel

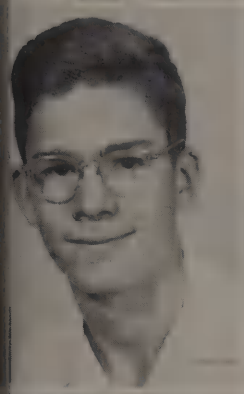

James McIntosh
Sandra McIntosh

Sylvia McKnight
Larry McMurtry

Judy Menees
Linda Miller

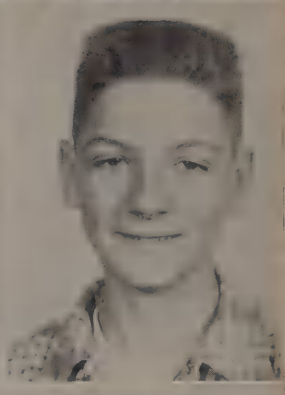

Faye Morgan
Ronald Morris

Betty Jo Mundy
Faye Murphy

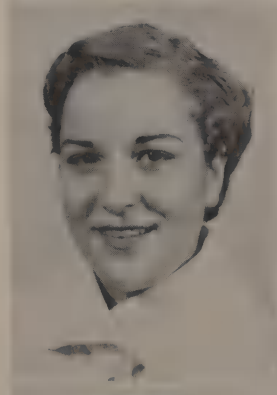

Peggy Northcutt
James Owens

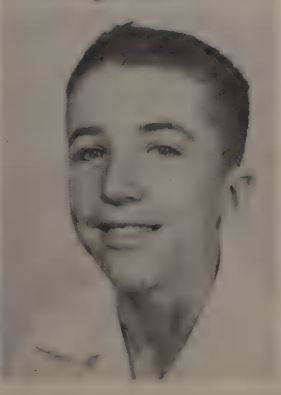

Jerry Owens
Tommy Page

Larry Paris
Marjorie Parrish

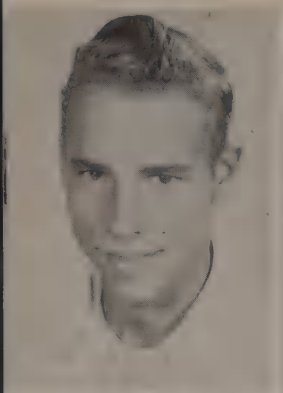

Sam Parrish
Edward Peek

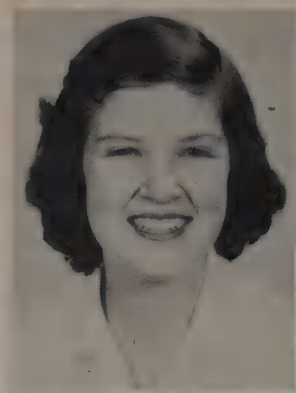
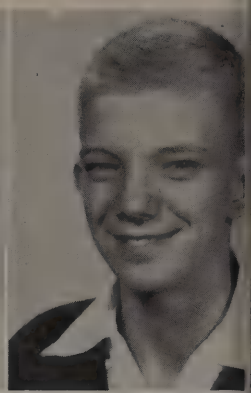

Patricia Pendergrass
John Pickett

Janice Poe
Virginia Poole

Anita Ragsdale
Wayne Reagan

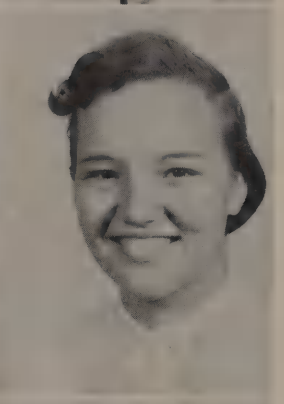

Sandra Richardson
Peggie Russell

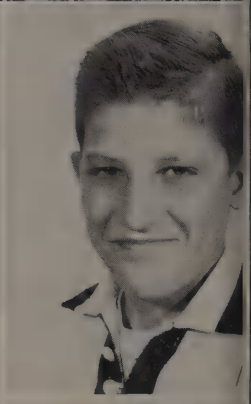

Shirley Scott
Jimmy Shores

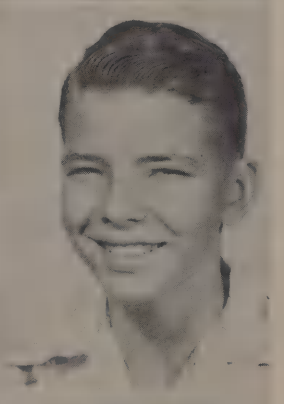

Raybon Smalling
Buddy Smiley

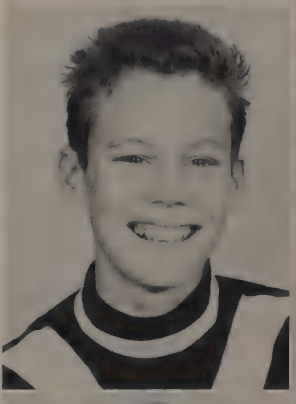
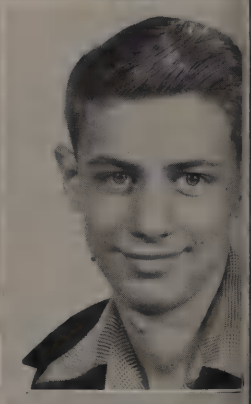

Bobby Smith
James Smith

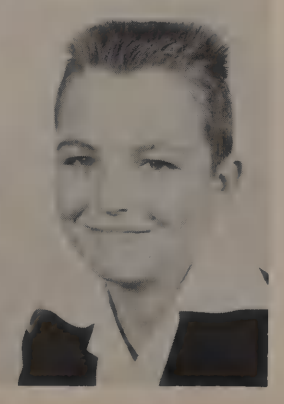

Jolane Smith
Larry Smith

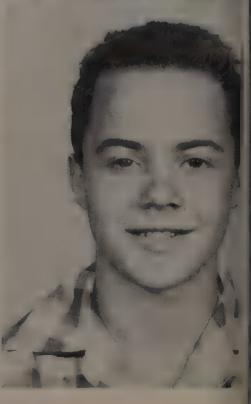

Sarah Staub
Dewayne Stinson

Ima Jean Stinson

Roberta Reagan

Beverly Sarver

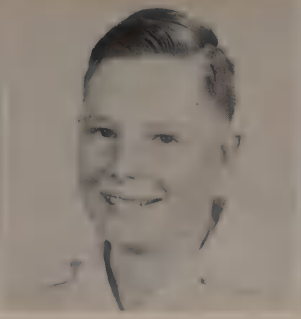

Charles Tash

Betty Jane Thomas

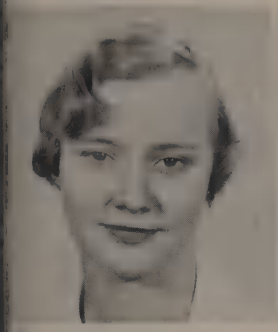

Rose Mary Thomas

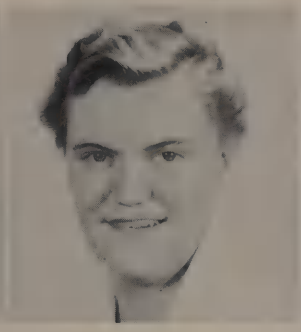

Mary Tittle

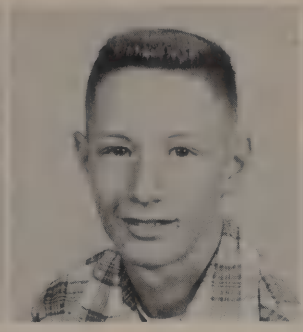

John Treon

Glenda Vandercook

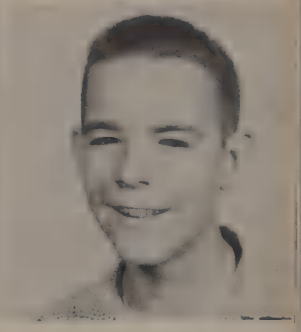

Glenn Venable

Janice Venable

Mary Ann Vester

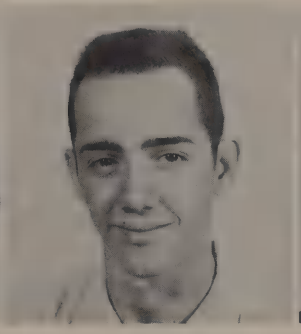

Gary Waggoner

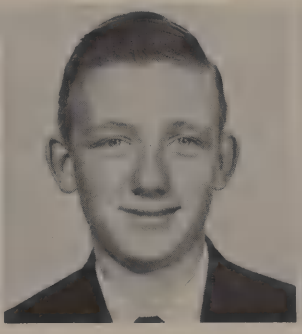

Charles Wakefield

Martha Wakefield

Mary Walker

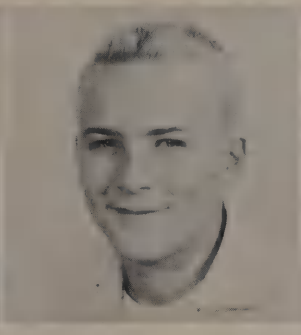

Jimmy Waller

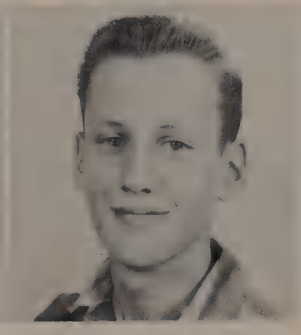

Jere Wilkinson

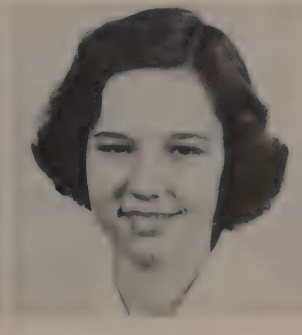

Patricia Williams

Russell Wilson

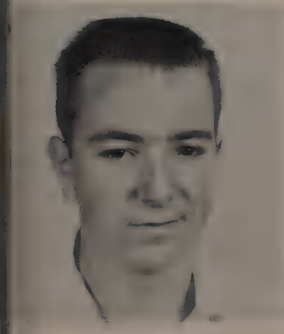

Hugh Wingett

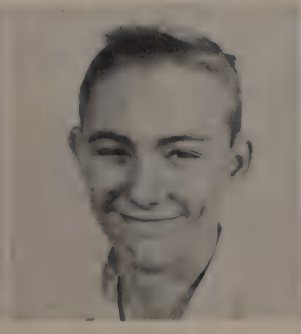

Charles Woodall

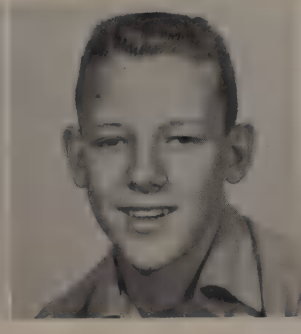

Larry Woosley

Ruby Wright

Travis Wright

4th Period

Zenith Adcock
Scarlett Baker
Wayne Bogle
Stanley Brodie
Shirley Brown

Patricia Ashworth
Ralph Barrett
Steve Brady
Brenda Brooks
Judy Burton

Tony Ausbrooks
James Beavers
Mary Brewington
Edward Brown
Priscilla Ann Cantrell

Billy Bailey
Linda Bell
Macey Briley
Laneita Brown
Betty Carnahan

Tony Baird
Wayne Biggerstaff
J. C. Broadrick
Larry Brown
Ann Castle

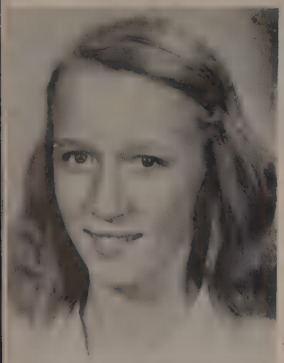

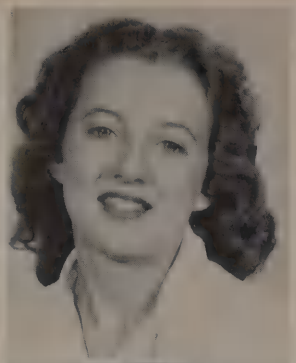

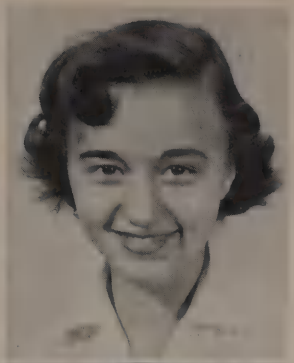

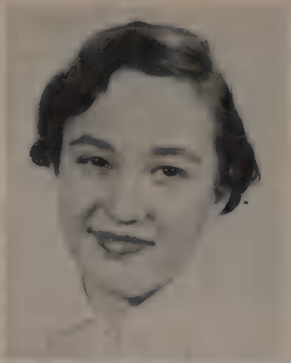

Absent when pictures were taken

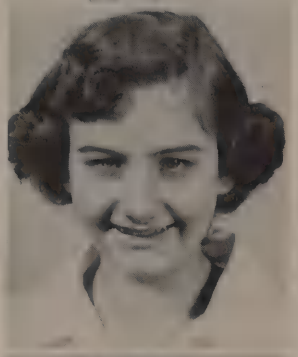

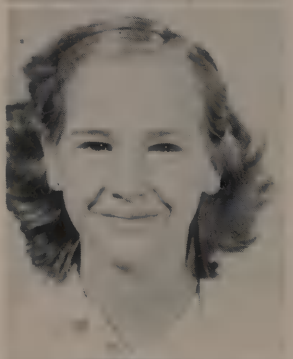

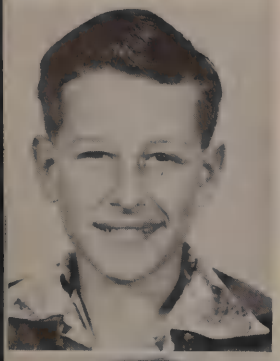

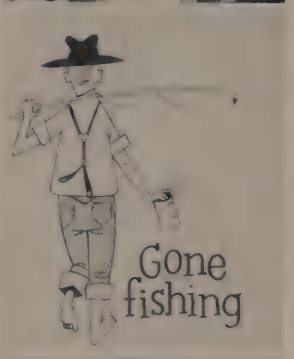

Photograph not available

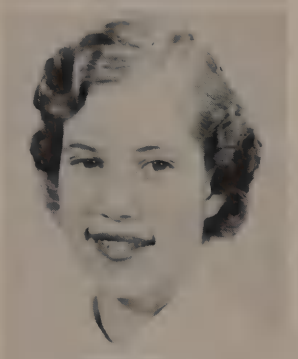

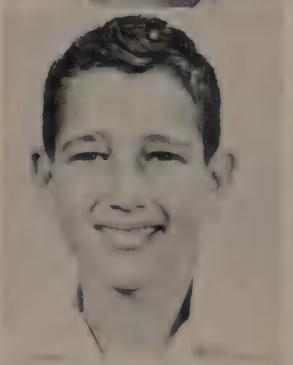

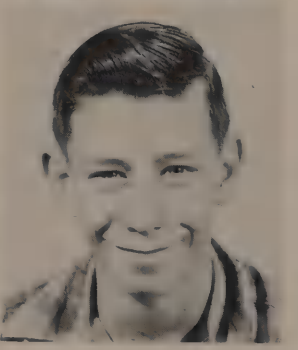

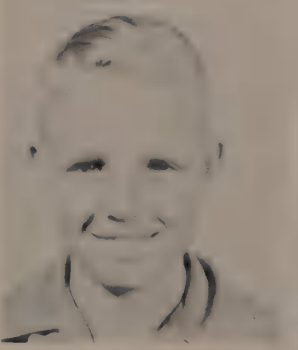

Brenda Chance
Frances Collier
Perry Davis
Brenda Drake
Shirley Estes

Evelyn Crawford
Carolyn Collins
Sandra Dennis
Johnny Draper
Larry Etheridge

Kay Christian
David Dale
Virgil Denny
Judy Dunlap
David Evetts

Niva Coleman
Evelyn Davenport
Bobby Dickens
Johnny Edwards
Howard Felton

Rachel Coleman
Don Davey
Rose Dodd
Darlyn Elliot
Joyce Fesmire

Gooch Foster
Larry Gamble
Jackie Gist
Lillian Graves
Jennie Sue Gustin

Sarah Foster
Oscar Gambrell
Peggy Gober
Rose Green
David Hallowes

James Frederick
Virginia Gill
Billy Goodman
Dewayne Griffin
James Hardaway

Ira Frye
James Gilmore
David Graham
Pat Griffin
Charles Hardiman

Ruth Gaines
Burtie Gipson
Jimmy Graves
Nancy Gunter
Charles Hargrove

Larry Harris
Ann Howell
James Johnson
Betty Jo Kersey
Helen Lopp

Wilma Harshaw
Gail Irwin
Timothy Johnson
Aranna Kier
Ronnie Luck

Sazanne Hester
Ralph Jenkins
Larry Johnston
Linda Kirby
Helen Mangrum

Myra Hill
Harry Johnsey
Rocelia Jones
Jerry Knight
Eleanor Manning

Patricia Hitt
Brookie Johnson
Jean Kaylor
Ramona Knight
Charles Marlin

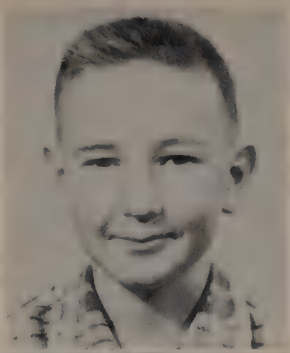

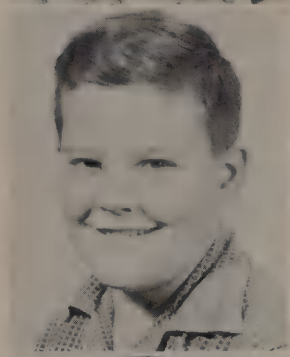

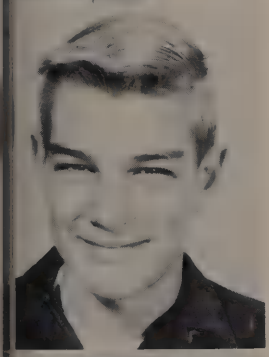

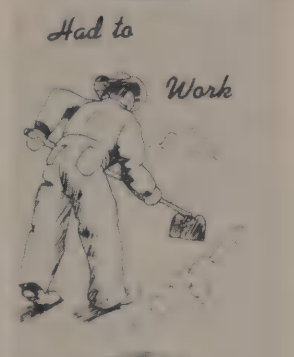

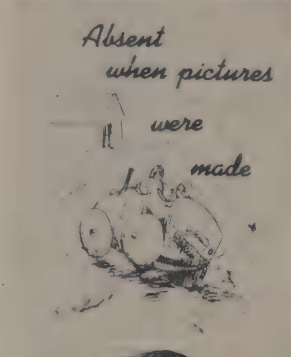

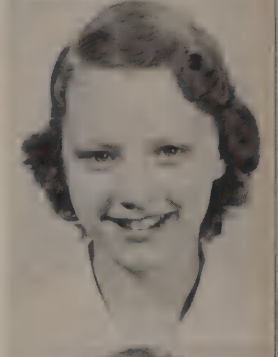
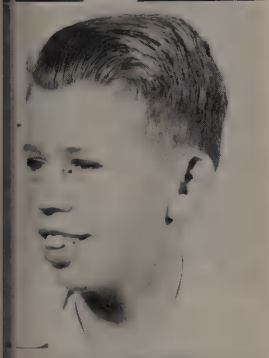

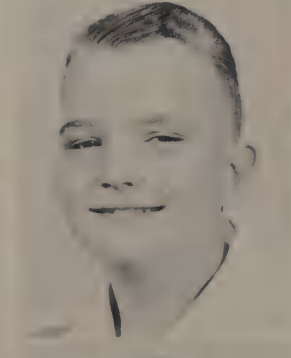

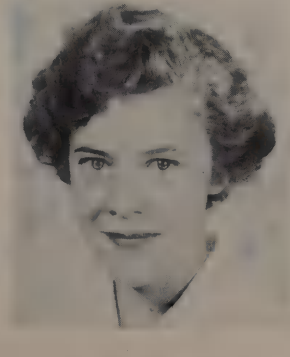

Emmaly Martin
Janis Miller
Jerry Nolen
Jimmy Perkinson
Judy Rebello

Tommy Martin
Murry Moore
Judy Odom
Larry Perry
Betty Reece

Evelyn McCrary
Donna Moss
Raymond Owens
Sue Potter
Norma Richardson

Bonnie McGaugh
Jimmy Murphy
Thomas Parrish
William Potts
Billy Robinson

Rebecca Merryman
Joyce Murphy
Ann Pearson
Linda Presley
Lenda Sanders

Judy Shull
Barbara Smith
James Stinson
Brenda Turner
Linda Waggoner

Bobbie Scruggs
Jeanne Smith
Rita Tate
Raymond Underhill
Eileen Walden

Marjorie Scruggs
John Smith
Judy Terry
Beverly Vandercook
Billy Wall

Joyce Shelton
Richard Smith
Helen Tharp
Gene Vaughter
John Webb

Norman Slate
Margie Stephens
Patricia Thomason
Billy Waggoner
Tommy Webster

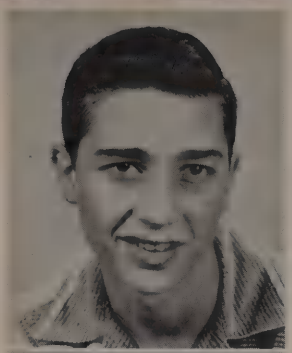
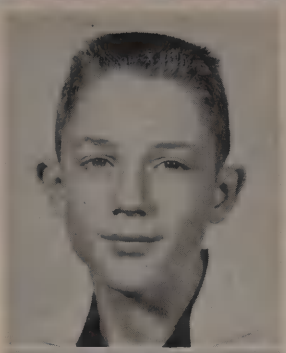
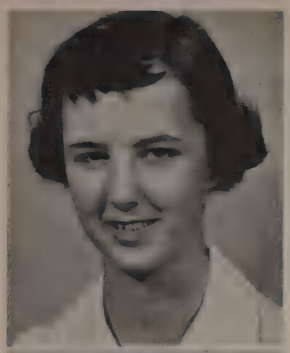

Burton Whited | Jacky Wilkerson | William Wilkinson | Peggy Williams | Elvis Williamson

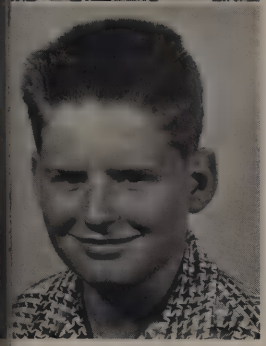
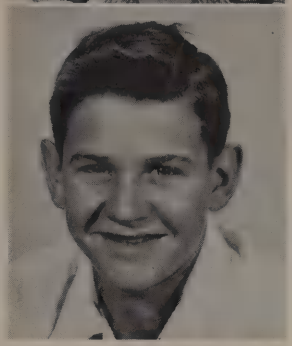
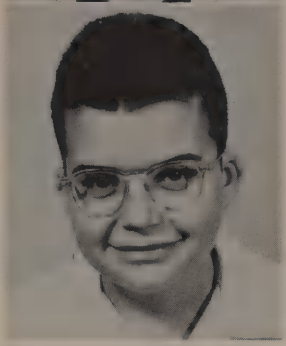

David Wilson | Ralph Winfrey | David Witt | Felice Witztum | James Womack

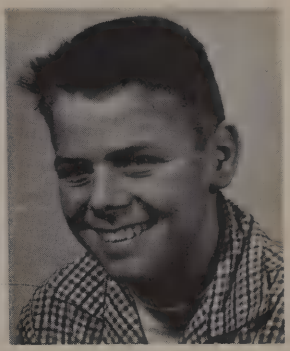

Ella Wright | Robert Yates

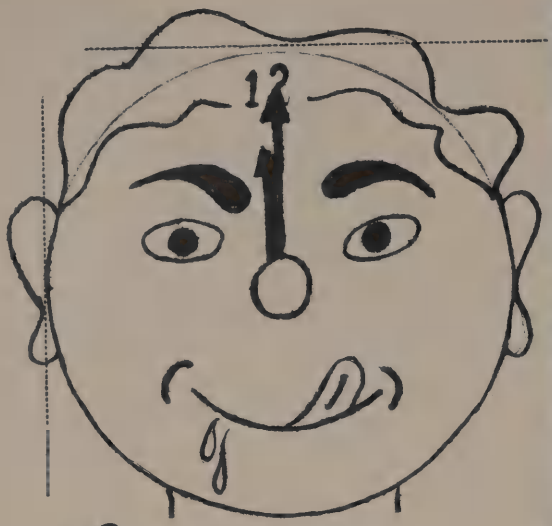

2ND LUNCH

12
LOONEY
TAYLOR
10
2
OVERSTREET
GILES
HARGROVE
8
4
FLOWERS
COOPER
6

5th. Period

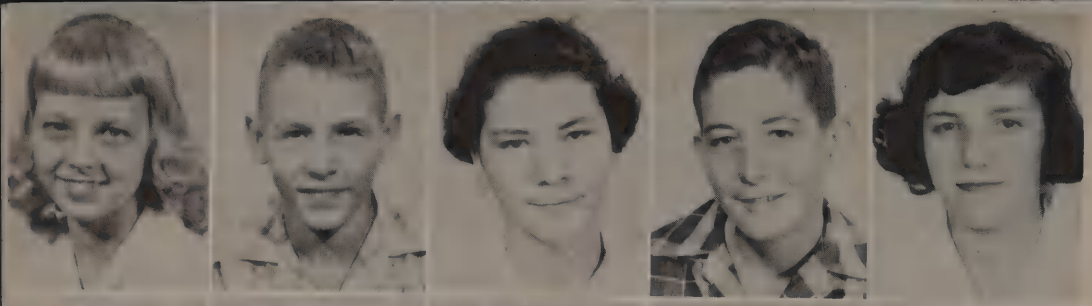

Ina Sue Abernathy
Earl Adams
Margie Adcock
Tony Adcock
Ollie Lee Alred

Billy Allen
Gayle Allen
Linda Allen
James Allison
Martha Anderson

Betty Anglea
Betty Arnold
Lyndell Baker
Delores Baskin
Gene Barnett

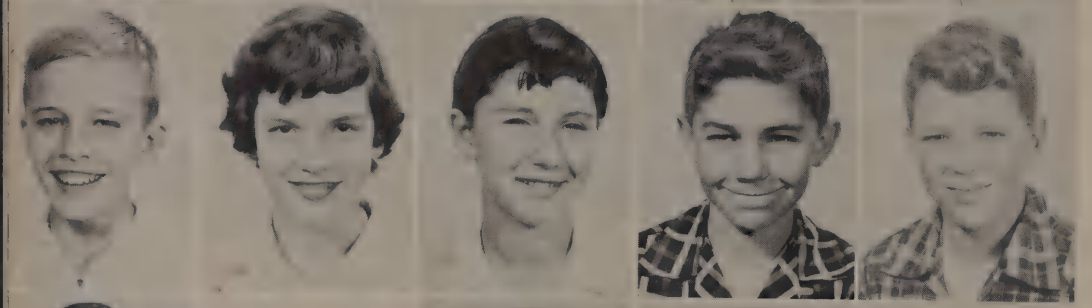

Richard Barrett
Sandra Bass
Patricia Bates
Charles Batey
Chester Beaty

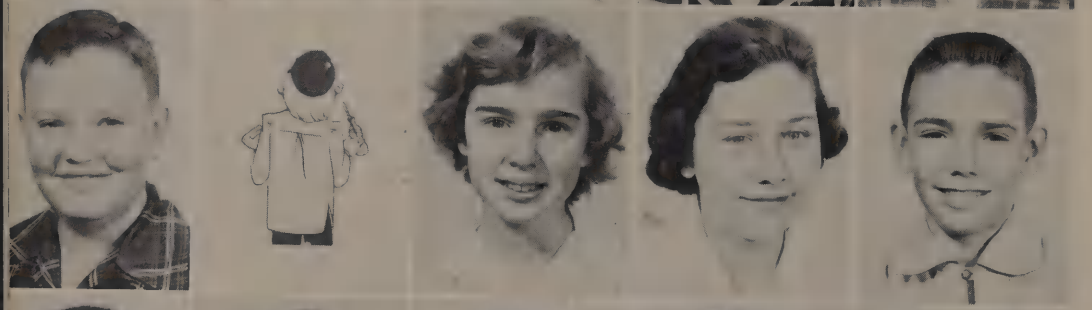

Gary Beaty
Norma Bedwell
(no picture)
Fae Best
Sandra Billingsley
Fred Bogle

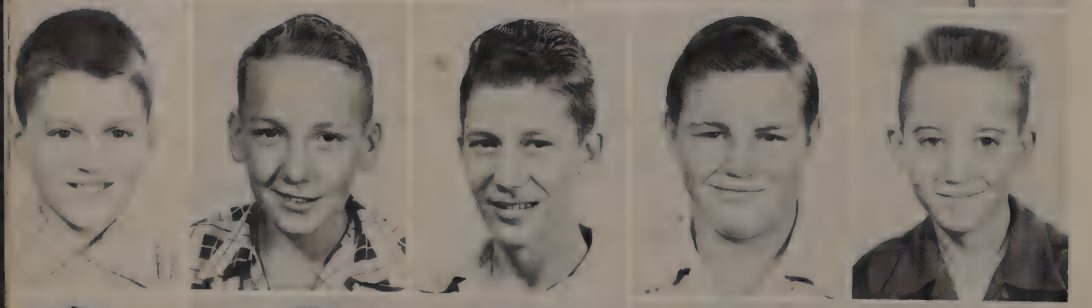

Gene Bond
Lloyd Boner
Lloyd Bowles
Ronald Brawner
Donnie Brooks

Charles Brown
David Brown
Nancy Brown
Sarah Buchanan
Earl Bullock

Linda Burdette
Mildred Cammuse
Margaret Cantrell
Agnes Carter
Mary Carter

Wanda Carter
Wanda La Rue Carter
Sandra Cartwright
Lyda Cauthern
David Center

Laketa Chance
Ronald Chance
Jetta Chism
Patsy Chumney
David Clark

Gloria Jean Clay
Bobby Clift
Alfred Cobb
Gloria Collins
Larry Compton

Charles Coop
James Coop
Lynda Covington
Judith Crabtree
Margaret Crawford

Sam Crawford
Ronnie Cuff
Dana Dale
Don Davis
Mareece Dean

Bertha Denny
Gayle Denny
Morris Denson
Roy Denson
Terry Dillon

Evelyn Dixon
Tony Dobbs
Virginia Dodd
Ellen Doochin
Elizabeth Doris

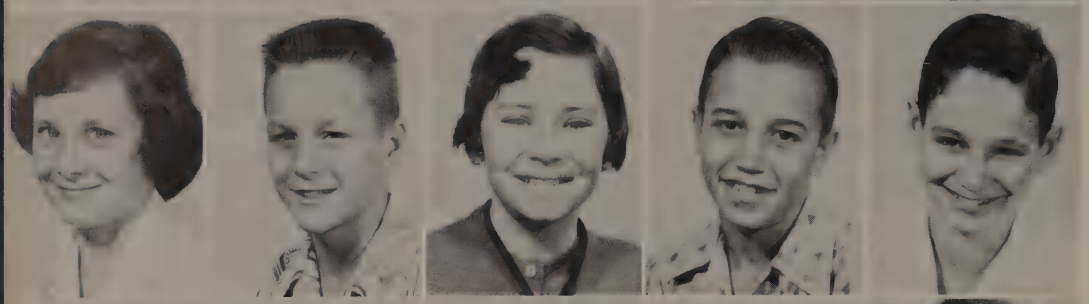

Diane Dunn
Donald Dunn
Glenda Echols
David Eidson
Jimmy Ellison

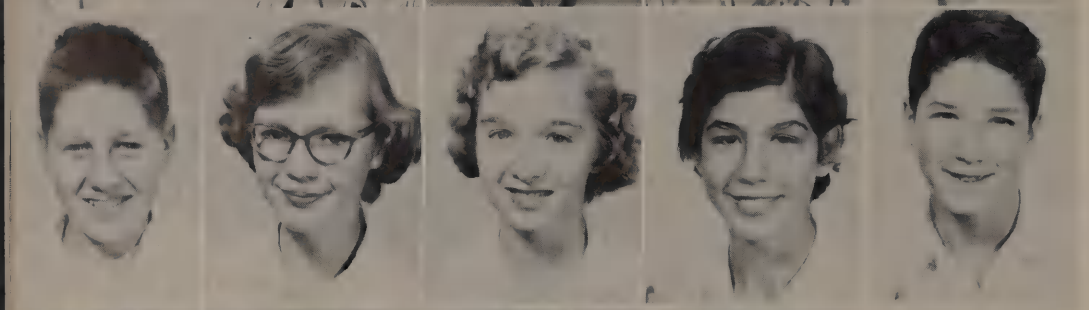

Bob Emily
Geraldine Farris
Linda Farris
Mary Ellen Forehand
Charles Foster

Terrell Frederick
Peggy Ann Fuson
Freda Garrett
Mike Goins
Clarence Gossage

Billy Grisard
Linda Gray
Mary Lou Gray
Janice Green
Mildred Gregory

Sandra Gregory
Eleanor Grubbs
Linda Hall
Sonya Hall
Albert Hannah

Ben Hannah
Judy Hanson
Elaine Hardiman
Frances Harris
Phil Harris

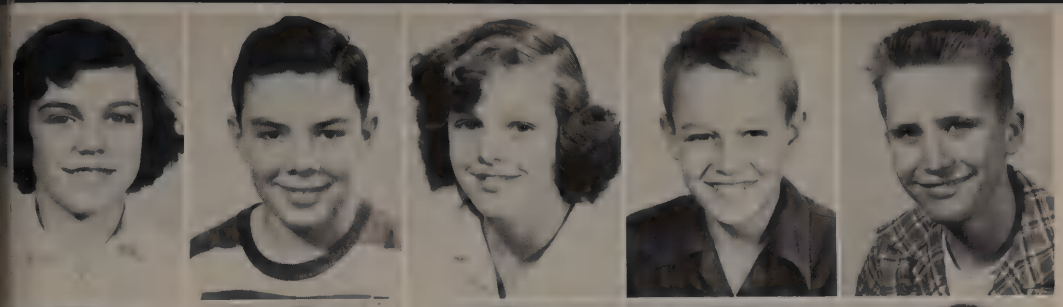

Barbara Harshaw
Bobby Head
Nelda Helmontaler
Leonard Henson
Johnny Hesson

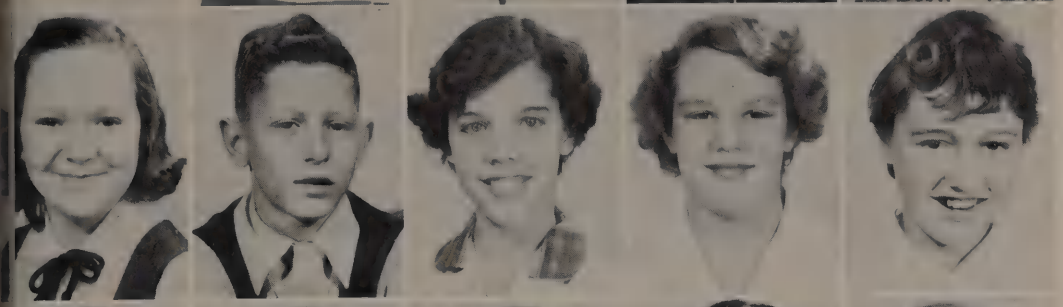

Linda Hesson
Jimmy Hill
Marilyn Hill
Marilyn Hines
Carolyn Houdeshell

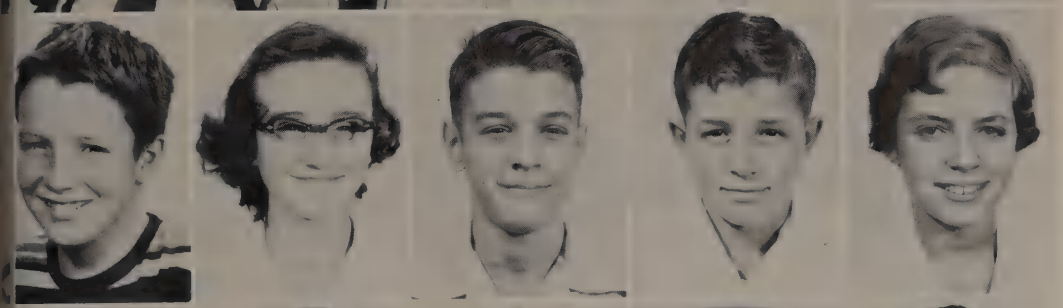

Lonnie Hoy
Peggy Jo Hudgins
Bobby Hudson
Larry Hudson
Diane Huffines

Sue Ellen Huffines
Barbara Hurd
Carl Hyde
Terry Irwin
Terry Johnson

L. V. Jones
Donna May Keen
Carol Keene
James Kennedy
Charles Key

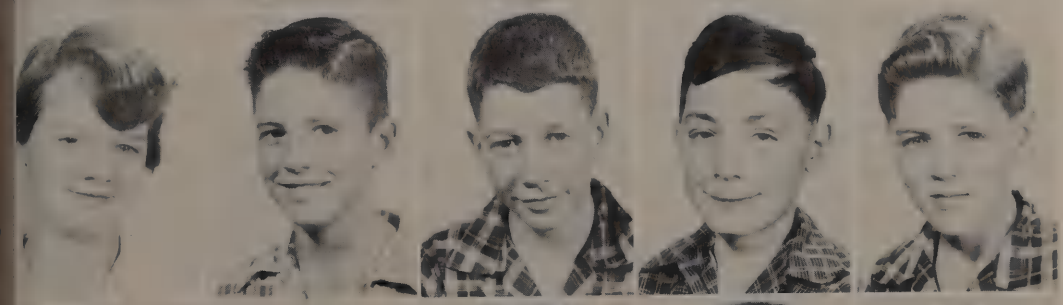

Isabel Key
Bobby Kimbro
Emory King
Bryce Knuckles
Charles Koellein

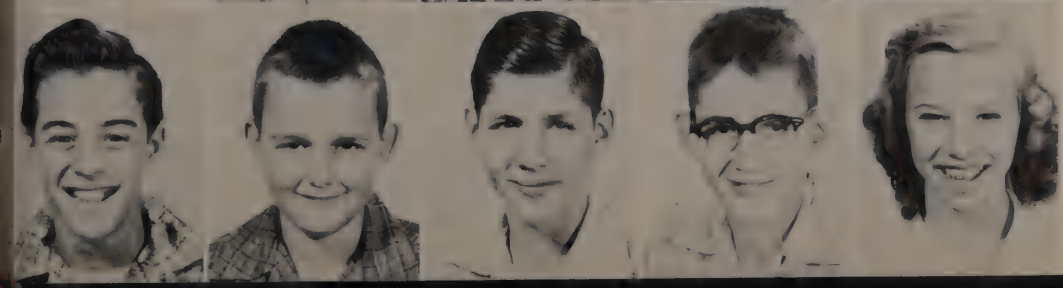

Adrian Kornman
Larry Lane
Jim Lewis
John Lewis
Sally Locke

Lavona Lovette
Carolyn Marlin
Ray Martin
Sue Marsh
Helen Mathis

Earl McMurtry
Mildred Meadors
Donna Meeker
Jeannine Menees
Kathryn Menees

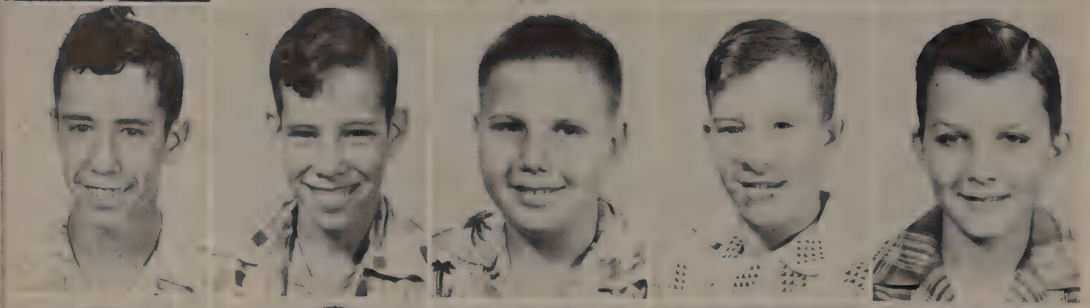

Albert Merrill
Donald Menell
Reid Montgomery
Bobby Moore
Leon Moore

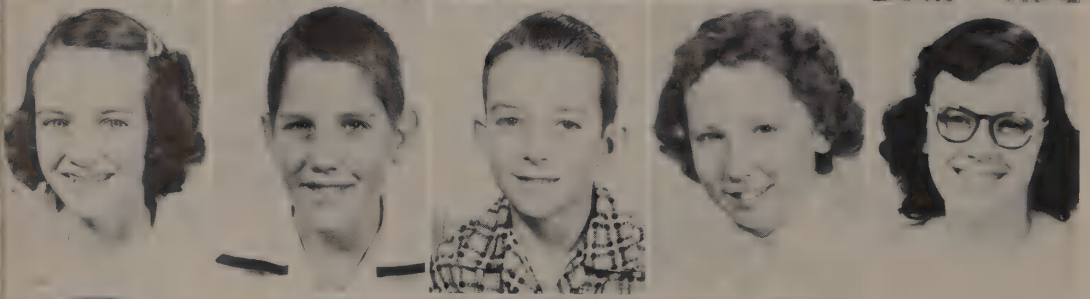

Margaret Morrison
David Murphy
Larry Nash
Mary Kaye Nenno
Pat Nixon

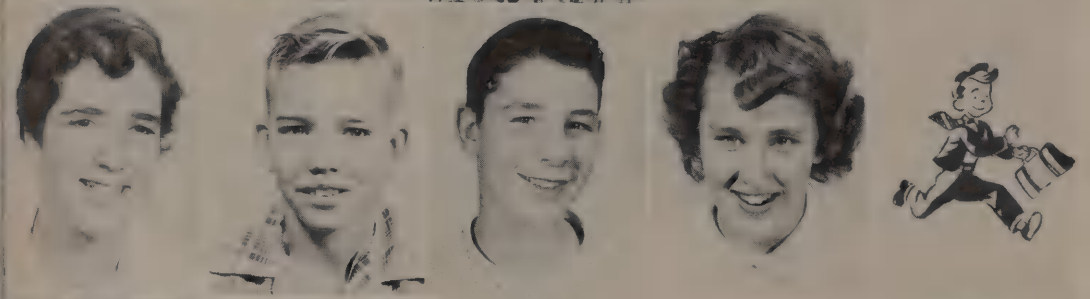

June Odom
Ray Pack
Billy Parrish
Robbie Patterson
Tony Pennington

Jack Phifer
Janith Presley
Shirley Presley
Eula Bell Pruett
Sylvia Qualls

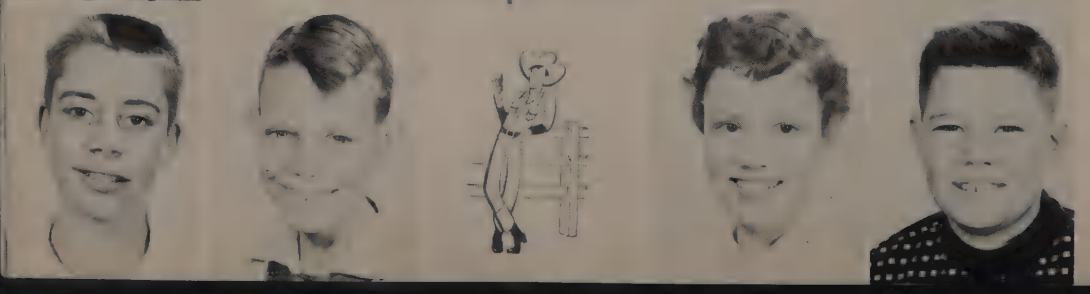

Ronald Qualls
Joe Ragsdale
Glenn Rainey
Carole Reeves
John Rice

Annette Richardson
Carolyn Richardson
Patsy Roberts
Mary Roche
Donna Rogers

Linda Rowlette
Glenn Sanders
Carol Satterfield
Joe Scruggs
Lois Shipman

Judy Silvers
Billy Sloan
Annette Smith
John Smith
Michael Smith

Harry Smithson
Gloria Smithson
Jo Ann Stergill
Danny Stinson
Diann Stone

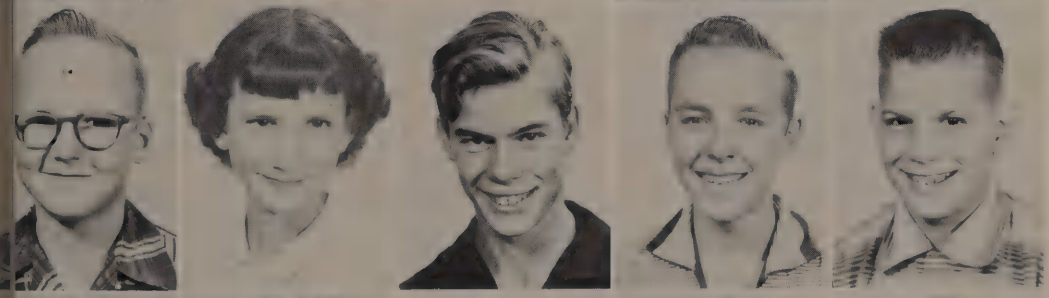

Bud Street
Gail Taylor
Wilburn Taylor
Wayne Tharp
Steve Tidwell

Buddy Tremble
Jerry Vandercook
Johnny Waldon
Nancy Waldrop
Ella Watts

Paul West
Bobby Widmer
Jerry Wilkes
Louise Williams
Pat Williams

Rebecca Williams
Steve Wilson
Patricia Winkler
Maynard Word
Gerald Wray

Bobby Wright
Judy Yandle
Billy Young
Calvin Young
Elaine Youngblood

6th Period

COACHES

Coaches, Chester LaFever, Richard Hewitt, Bill Brimm, Dan Thweatt

Coach Margie Hood

FOOTBALL BOYS

BACK ROW left-right: Manager, Bobby Collins, Mickey Kelton, Frank White, Jimmy Owens, Franklin Pendleton, Bobby Hurt, Tony Carter, Ronnie Chapman, Jimmy Mayo, Edward Edgin, Tivis Nelson, Jon Hines, Manager Jack Williams.

SECOND ROW: Manager Tommy Callaway, Coach Dan Thweatt, Jimmy Frey, Bobby Denson, Ray Becker, J. D. Vandercook, Albert Dunn, David Gaines, Carl Bailey, Bobby Crowell, Coach Richard Hewitt, Coach Bill Brimm.

FRONT ROW: Charles McCrary, Loyd Jones, Larry Stephenson, Alvin Frey, Danny Woods, Bobby Boner, Warren Hinkle, Tommy Garrett, Dave Cline, Poochie Tomlin, Joe Cartwright.

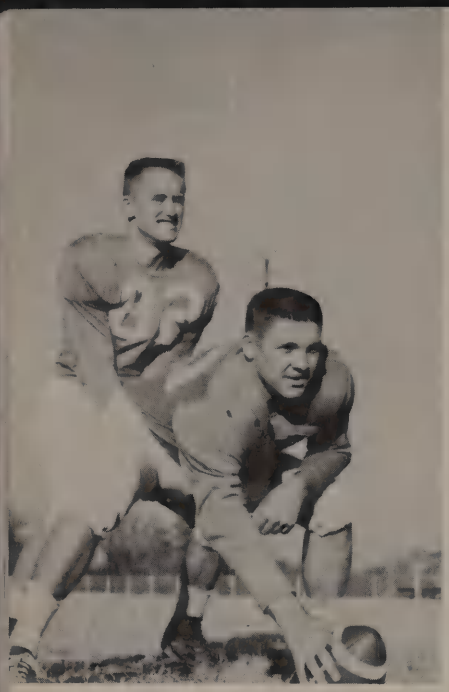

Quarterback: Carl Bailey
Center: J. D. Vandercook

Halfback: Charles McCrary

Captain: Joe Cartwright

Halfback: Jimmy Frye

Halfback: Loyd Jones

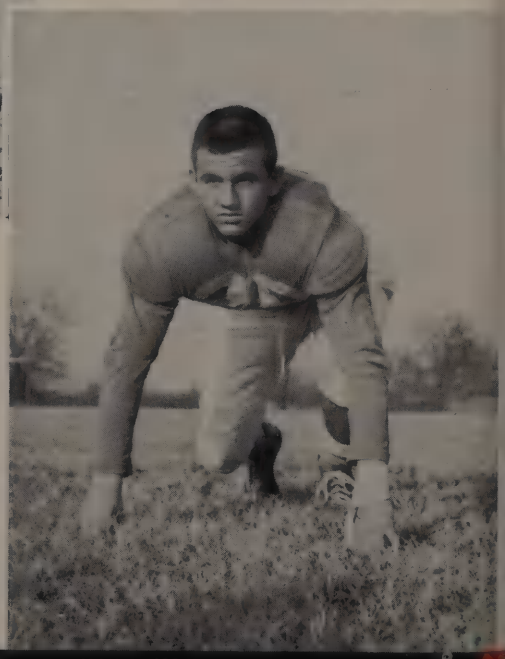

End: Larry Stephenson

Center: Bobby Boner
Quarterback: Poochie Tomlin

End: Dave Cline

Tackle: Alvin Frey
All City

Tackle: Tommy Garrett

Guard: Warren Hinkle

End: Bobby Crowell

Halfback: Ray Becker

Guard: Danny Woods
'54-'55 Sportsmanship Winner

Tackle: Bobby Denson

Guard: Albert Dunn

Fullback: David Gaines

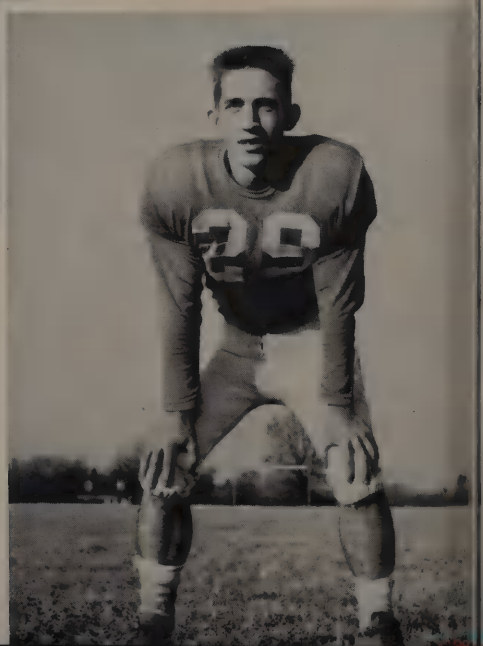

WE	OPP.
27	Hume Fogg 0
12	Livingston 38
13	Hendersonville 7
18	Joelton 7
25	Woodbury 12
WE 175	

WE	OPP.
0	Howard 7
12	Mt. Juliet 14
7	Cumberland 27
19	Antioch 13
41	Smyrna 0
OPP. 121	

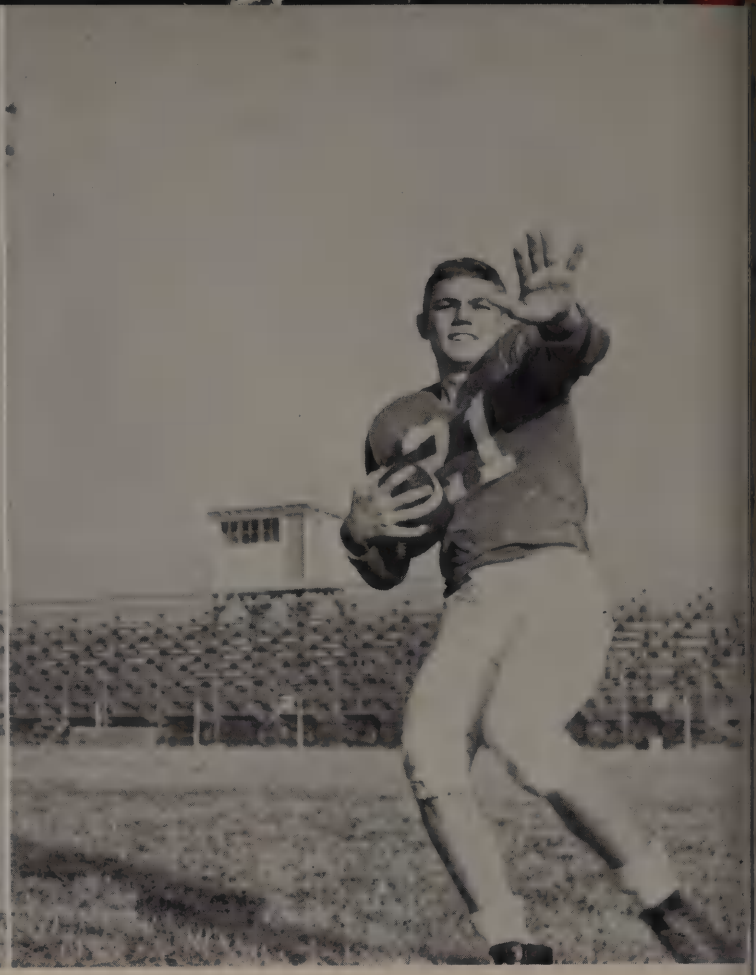

Mambo?

Kelton Rolls

Lead me to 'em, Coach!!!!

Who stole my belt ????

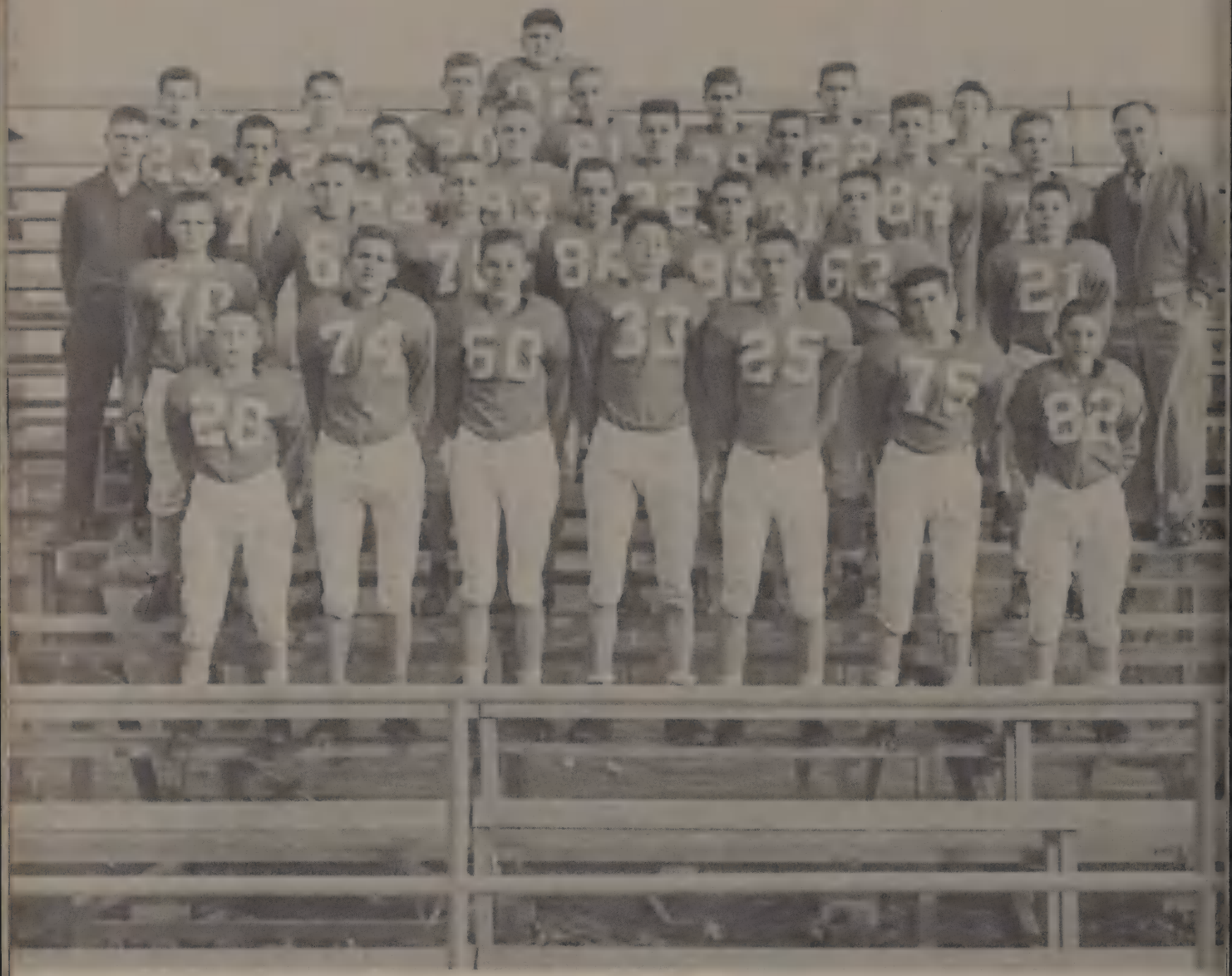

B TEAM

BACK ROW: left-right: Bobby Smith, Ralph Barrett, Ronnie Dillon, Tony Baird, Charles Woodall, Jackie Wilkerson, Bobby Elam, Tommy Webster.

THIRD ROW: Manager Wallace Jett, Glenn Venable, Walter Coleman, Tony Beavers, Freddie Johnson, Eugene Pack, Quinnie Harper, Russell Wilson, Coach Chester LaFever.

SECOND ROW: Larry Smith, Bill Wall, Ira Frey, Buddy Waggoner, Larry Dibrell, John Blair, John Smith.

FRONT ROW: Dewayne Griffin, Robert Knight, Marvin Drake, Larry Carter, Howard Beaty, Jimmy Murphy, Bill Wilkinson.

CENTER Bobby Nolen

FORWARD Larry Stephenson

GUARD Poochie Tomlin

MGRS. Bobby Boner, Tommy Callaway, Bobby Denson

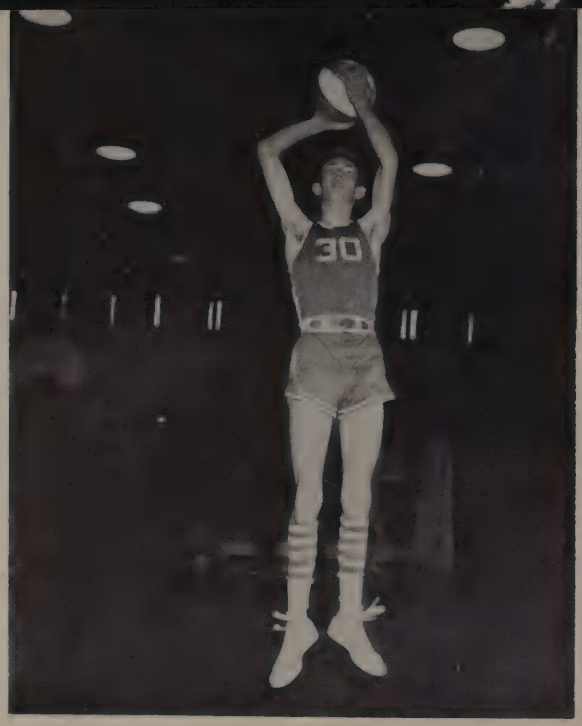

FORWARD David Weatherspoon

GUARD Will T. Vance

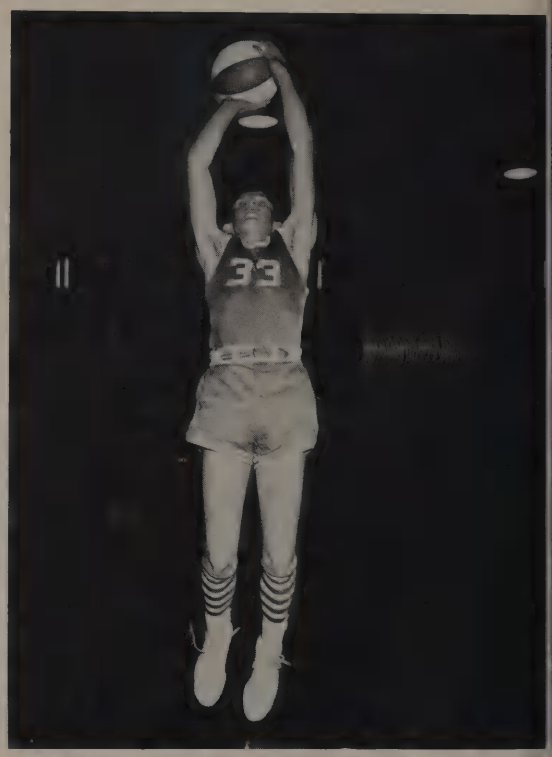

FORWARD Gene Wallenbrock

COACHES Chester LaFever, Bill Brimm

SEATED L-R: Larry Carter, Charles Woodall, Gary Tidwell, Tim Watrous, Sparky Edgin, Coach Brimm, Coach La Fever. KNEELING: Jimmy Johnson

Coach Brimm, Ronnie Dillon, Gene Wallenbrock, Loyd Jones, Jimmy Frye, Joe King.

MAD.	OPP.		MAD.	OPP.	
62	Hends'ville	52	44	Goodl'ville	48
39	Bellvue	51	45	Franklin	49
49	Hends'ville	59	60	Mt Juliet	46
50	Joelton	40	58	Antioch	52
43	Franklin	39	49	Antioch	33
43	Cumb'land	63	38	Goodl'ville	57
43	Mt Juliet	34	50	Cumb'land	60
43	Joelton	49	48	Bellvue	42 TOURN.
47	Bellvue	48	39	Donelson	71 TOURN.
52	Red B'ling Sprgs.	59			

STANDING: David Dale, Charles Hargrove, Richard Smith. KNEELING: Bill Wall, Jackie Wilkerson.

Coach Richard Hewitt, MGR. Tony Beavers.

STANDING: Dewayne Griffin, Ralph Barrett, Tommy Webster, Wayne Biggerstaff. KNEELING: Ira Frye, Bill Wilkinson, John Smith.

BASEBALL

BACK ROW: Coach Bill Bates, Larry Stephenson, Will T. Vance, Tommy Garrett, Bobby Nolen, James Buck, J. D. Vandercook, Harold Pope, Poochie Temlin, Manager Bobby Collins.

FRONT ROW: Manager Malcolm Koehler, Tony Carter, Charles Woodall, Tim Watrous, Wallace Jett, Lloyd McCoin, Jimmy Johnson, Manager Tommy Callaway.

Sandra Hoffman
CAPTAIN

Gail Garret

Peggy Waller

Patsy Marsh
CO-CAPTAIN

Elizabeth Edwards

Betty Marsh

Pam Callaway

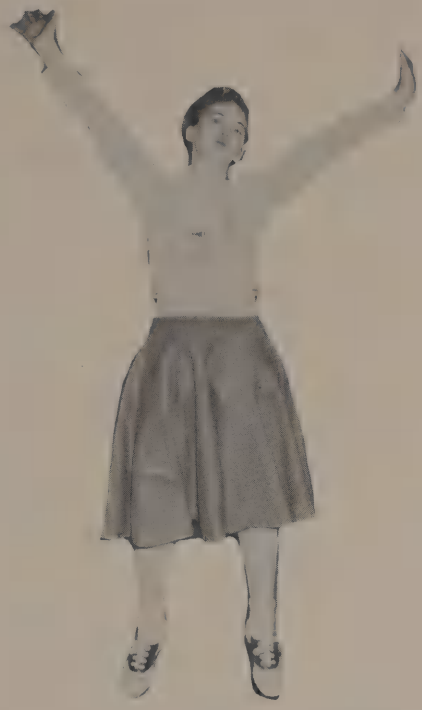

Margaret Bullock

Robbie Williams

L-R Sue Potter, Janice Venable, Linda Miller, Janice Miller, Ruby Wright, Bonnie McGaugh, Rose Dodd-CAPTAIN, Ann Castle, Grace Mayo.

FORWARDS: L-R, First Row; Gooch Foster, Brenda Drake, Helen Tharp.
Back Row; Norma Richardson, Rita Tate, Jeanne Smith.

GUARDS: First Row; Martha Anderson, Evelyn McCrary, Zenith Adcock.
Back Row; Margie Adcock, Elenor Manning, Judy Dunlap, Sandra Dennis.

MANAGERS

Jr. Girls' Manager-Ruth Gains

Varsity Girls' Managers, Nancy Aydelott and Faye Huff

SEATED: Robbie Hudson, Fay Peay, Mary Wheeler, Ruby Adcock, Glenda Vandercook, Julia Boyce, Freddie Pennington. KNEELING: Peggy Welch, Betty Baird, Betty Rives, Claire Boner, Marjorie Smith, Wanda Youngblood, Clarilyn Garner, Juaneese Frye, Coach Hood.

On the bench

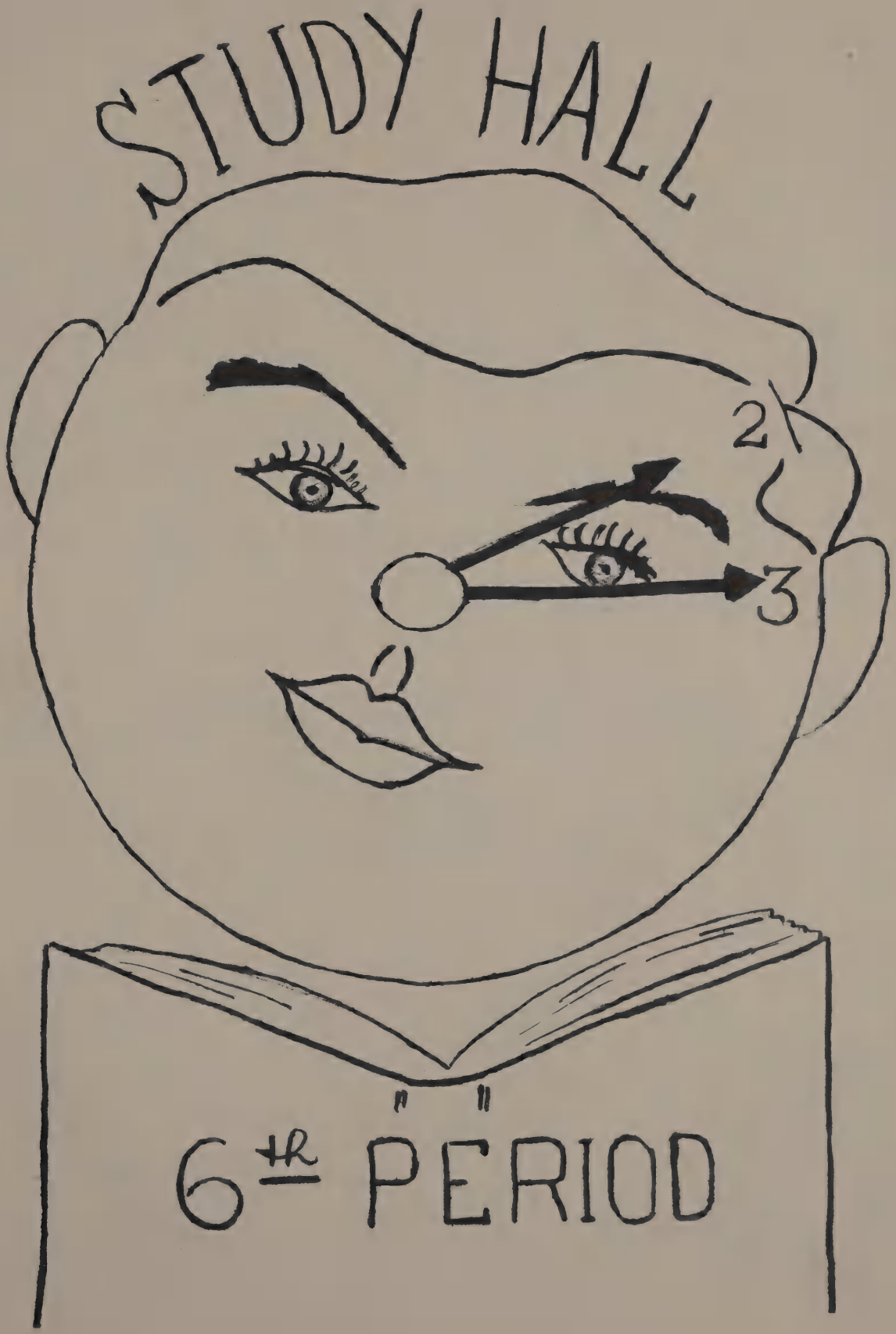
STUDY HALL
2
3
6th PERIOD

BOOK STORE

From left: Mr. Evers, Kathryn Stockton, Alvin Frey, Terry Irwin, Loyd Jones, Evelyn Crouch, Jon Hines

CURRICULUM COMMITTEE

Back, from left: Dave Cline, Randy Jones

Front: Betty Baird, Peggy Waller, Linda West

HONOR MONITOR SYSTEM EXECUTIVES

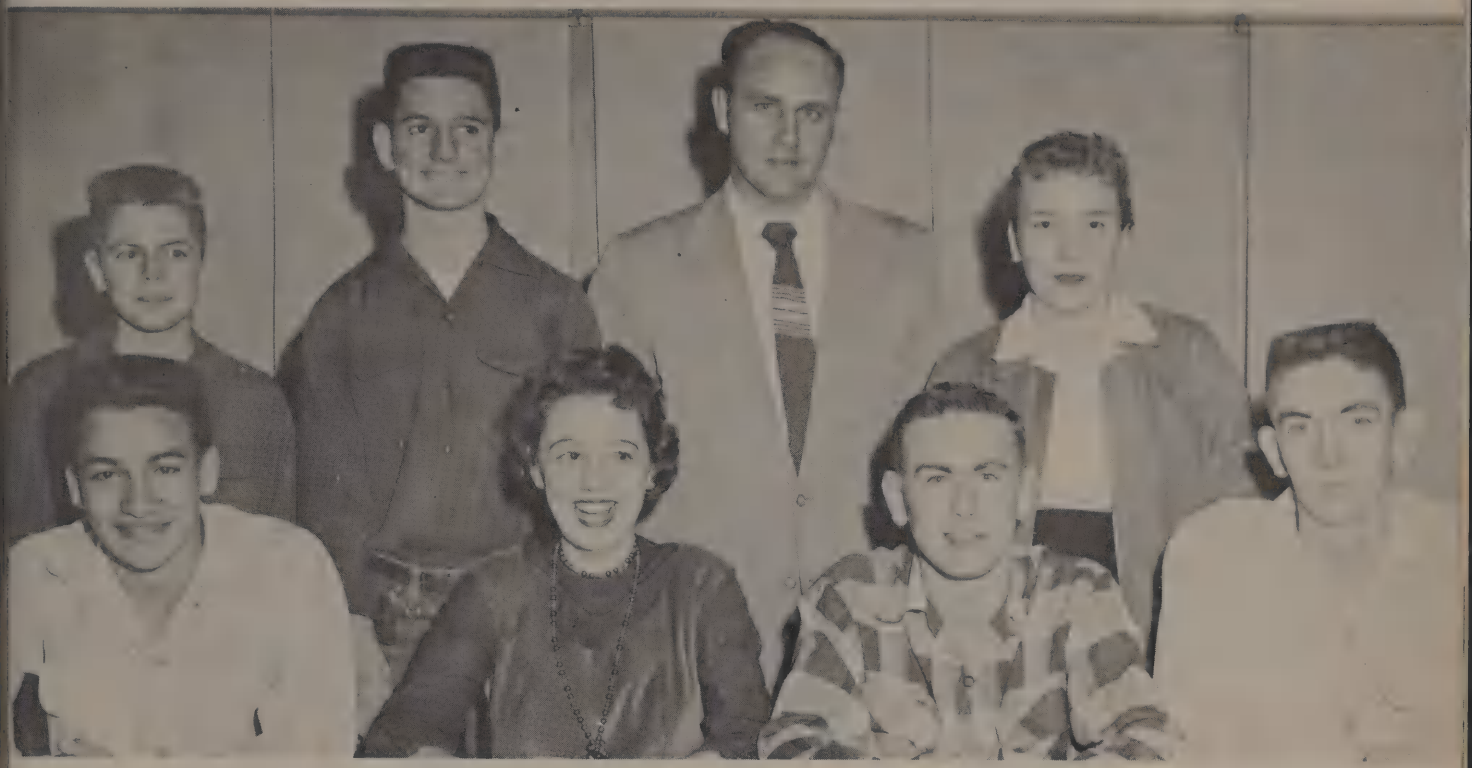

Seated: Poochie Tomlin, Elizabeth Edwards, Larry Stephenson, David Weatherspoon.
Standing: Bobby Yates, Danny Woods, Mr. LaFever, Claire Boner.

FIRST AND SECOND PERIOD HONOR MONITORS

Betty Marsh, Robbie Williams, Pat Langford, Clarilyn Garner, Jean Clark, Janie Montgomery, Willie Mae Draper. Gale Woods, Peggy Welch, Bridges Dillehay, Ruby Wright, Betty Jo Kersey, Glenda Vandercook, Raymond Ingram, Randy Jones.

THIRD AND FOURTH PERIOD HONOR MONITORS

Seated: Jimmy Anderson, Janice Venable, Frankie Crump, Faye Murphy, Marjorie Parrish, Glenda Dobbs, Catherine Baker, Frances Knight, Jerry Vandercook. 2nd: Martha Wakefield, Barbara Trotter, Bobby Smith, Phyllis Bates, Betty Jo Mundy, Mary Ann Vester, Louise Williams, Billy Holley. 3rd: Bruce Logan, Larry Craig, William Crymes, Larry Carter, Craig Ellis, Charles Dickerson

FIFTH AND SIXTH PERIOD MONITORS

Seated: Yvonne Yandle, Frances Jones, Virginia Poole, Penny Crump.
2nd: Linda Allison, Dorothy Koellein, Deanie Meador, Janice Poe, Marvine Barnes.
3rd: Billy Petty, Roy Brawner, Quinnie Harper, Gary Loyd, Tommy Page, John Treon, Sparkie Edgin.

THE LIBRARY

Roberta Reagan, Nell Trammell, Fae Best, Betty Armour, Pat Williams, Felice Witztum at the shelves.

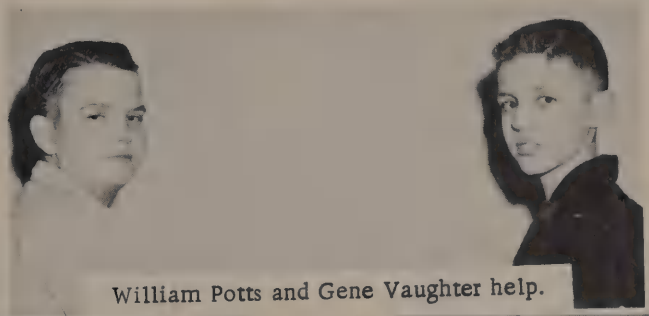

William Potts and Gene Vaughter help.

The Staff

Connie Guffee, Shirley Taylor, Edna King, Jolane Smith, Emma Potts, Faye Whitehead, Nancy Aydelott
Seated: Mrs. Wiley, Joan Burton

OFFICE STAFF

Mr. DePriest, Miss Billie Nicks, Betty Baird, Faye Nicks, Peggy Hoskins, Melva Billingsley, Betty Wright, Juaneese Frey.
Kathryn Stockton, Valerie Huffines, Carl Jones, Peggy Pulley, Janice Abernathy, Wanda Youngblood.
Dave Cline, Donald Deering, Lloyd McCoin, Tommy Garrett.

SCHOOL OUT

From left; David Graham, Gerald Wray, Charles Foster, Ronald Qualls, Harold Draper, Ray Martin, Larry Layne, Johnny Draper, David Wilson.

ANNUAL STAFF MEETING

EDITORS

CLASS EDITORS

BUSINESS MANAGERS

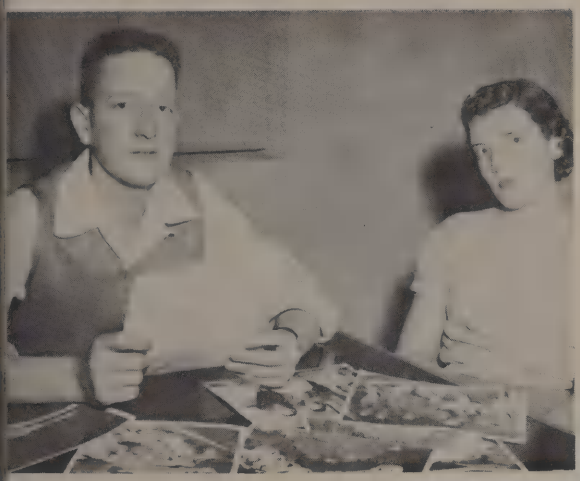

CLUBS

COPY

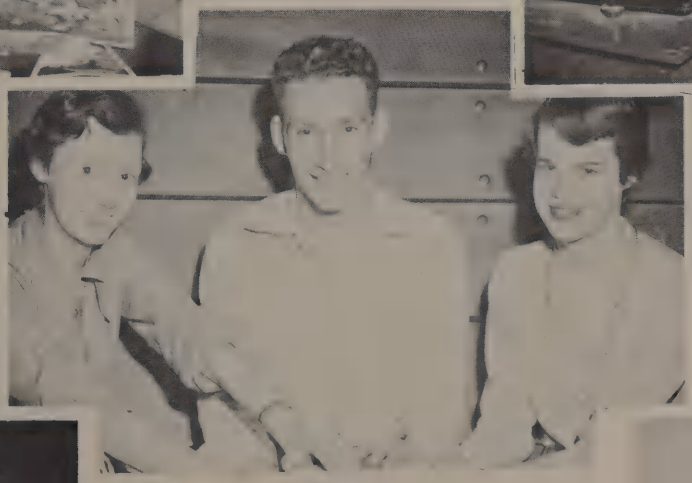

SPORTS

ART

Sponsors
Mr. Wolery
Mrs. Phifer

SNAPSHOTS

CUSTODIANS

STUDENTS TOO!!!

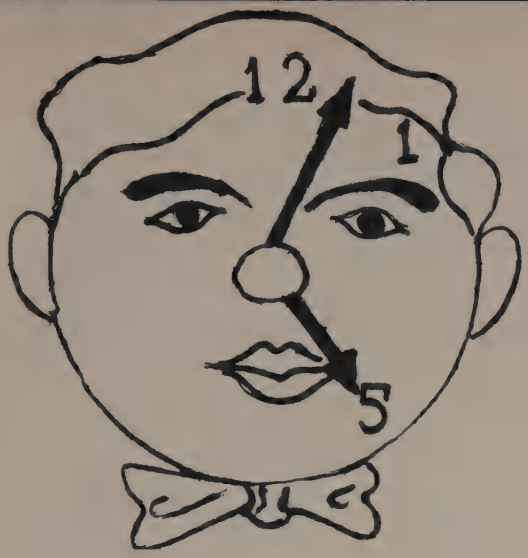

AFTER FIVE

CHORUS

TALENT SHOW

69

Best of wishes
John

Hi Tommy.
I will always think of you as a good friend. You have a wonderful personality, so keep it that way.
Lots of luck
Judy Dunlap

Just hope you keep on being a very nice boy!
Rose

Best of luck to a real nice boy
Wayne

Best of Luck
Love,
Janis Miller

S.P.F.C.
Jerry
Robert
Helen

Love yourself
Betty Yates

Good luck
Joan Gaines

Good luck to a handsome and very sweet boy.
Judy Odom

Best of luck to a nice boy. Love
Jimmy Fox

Best of luck
Billy Hixson

Best Wishes
"I love you"
Joe King

Best of luck & wishes
Jean Kayler

Lots of luck to
a very cute boy
Beverly Hay

To a very nice
guy. Love
Joyce Shelton

Good luck
and best
wishes always
to a cute and
swell guy.
Love,
Gail

Good luck
To a very nice
and cute boy
Evelyn McCarty

Best of wishes
and lots of luck
to a swell guy.
Jimmy
Perkins

Best of wishes to
a real swell guy;
Ramona

Best wishes always
to a very cute boy that
Nothing
too.
Thanks
Jeanne
Smith

To the
sweetest boyfriend
a girl could ever
have
lots of luck
always
Becky

Worst of luck to a real
bad boy. May all
your troubles be
the largest in
the world.

Ole Wayne

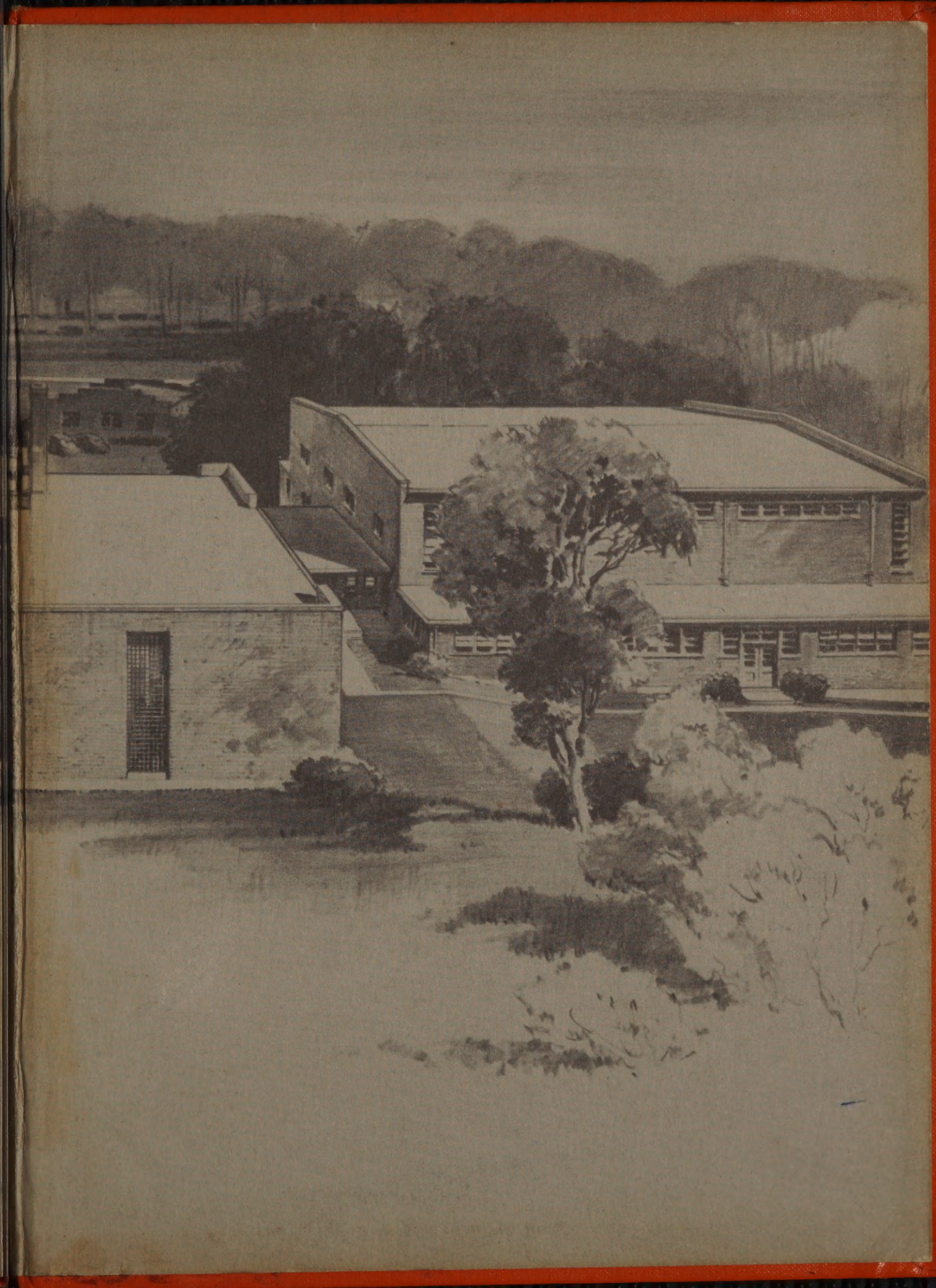

HEMINGTON
Publishing Company
NEW YORK CITY